

Exhibit A-1:

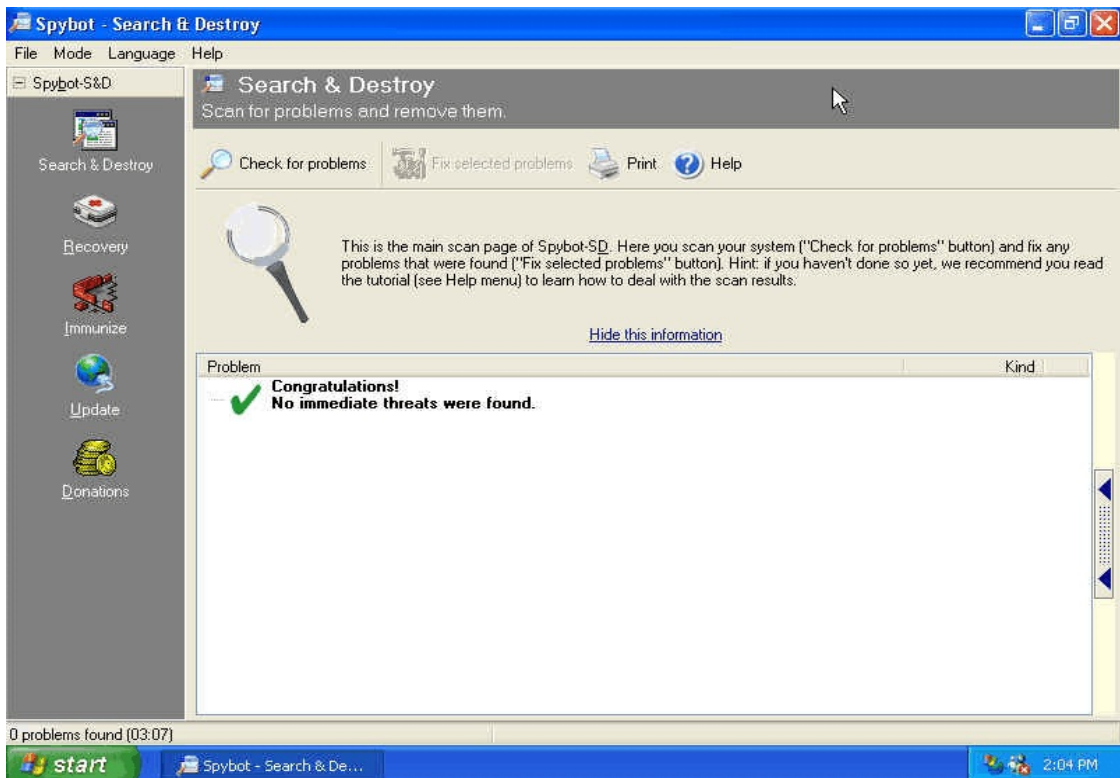
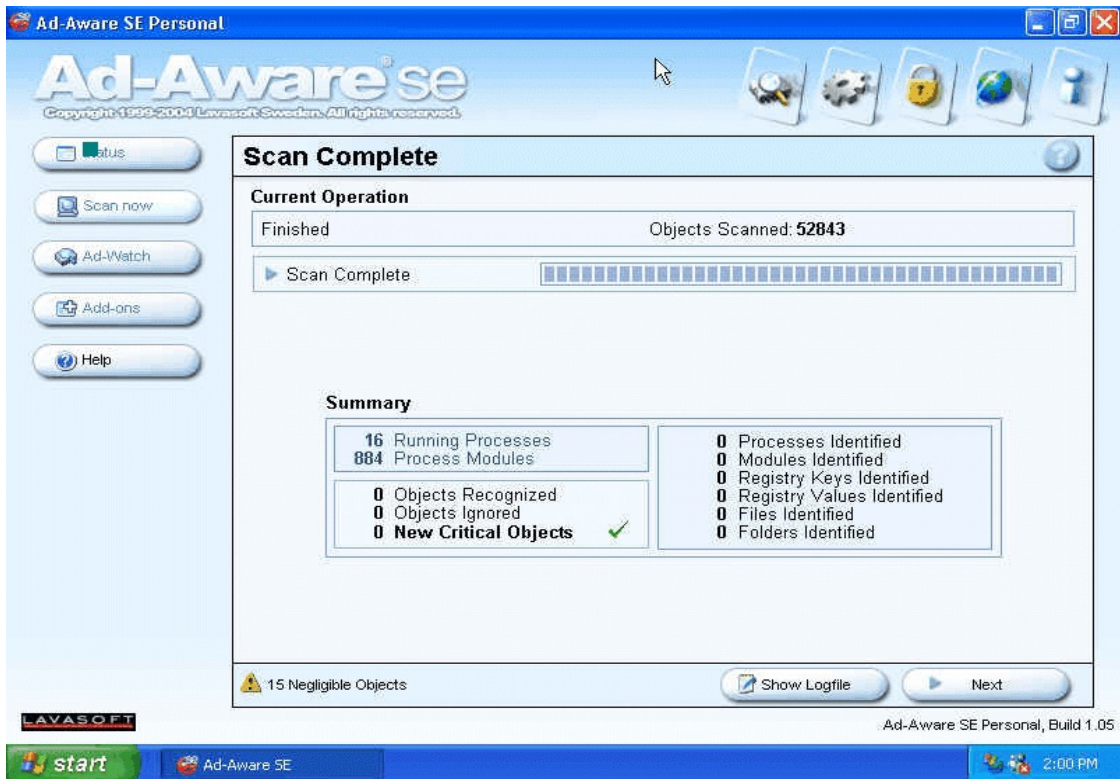

Exhibit A-2:

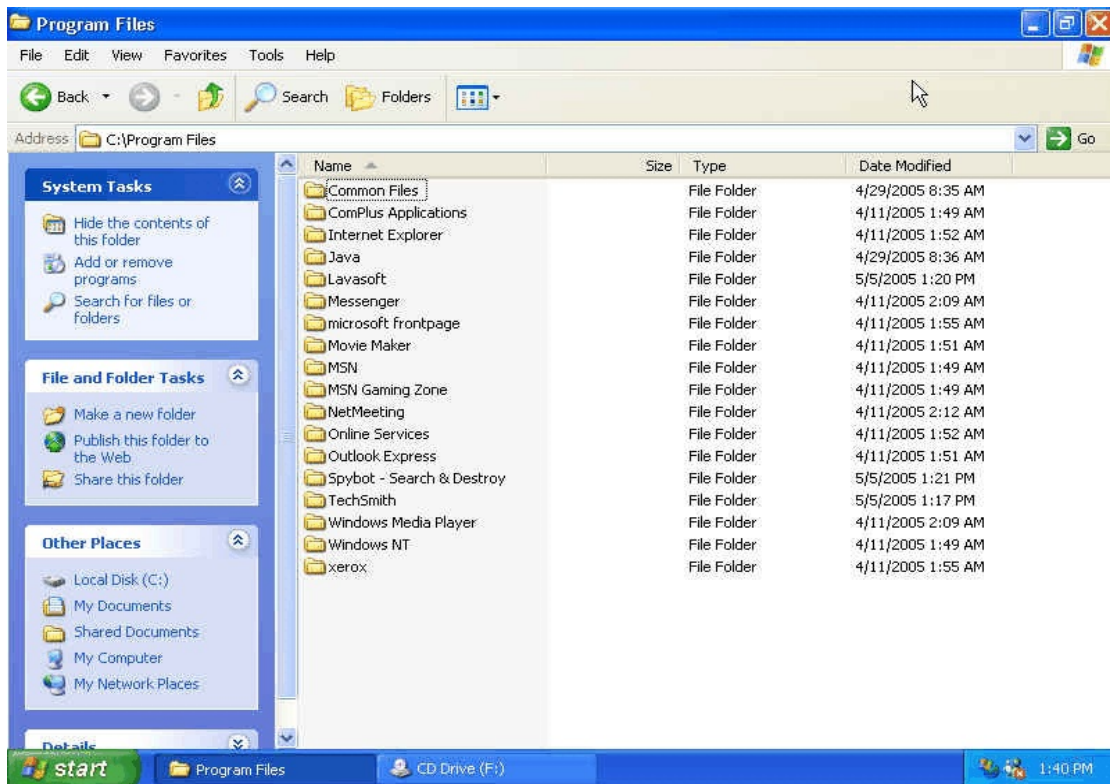

Exhibit A-3:

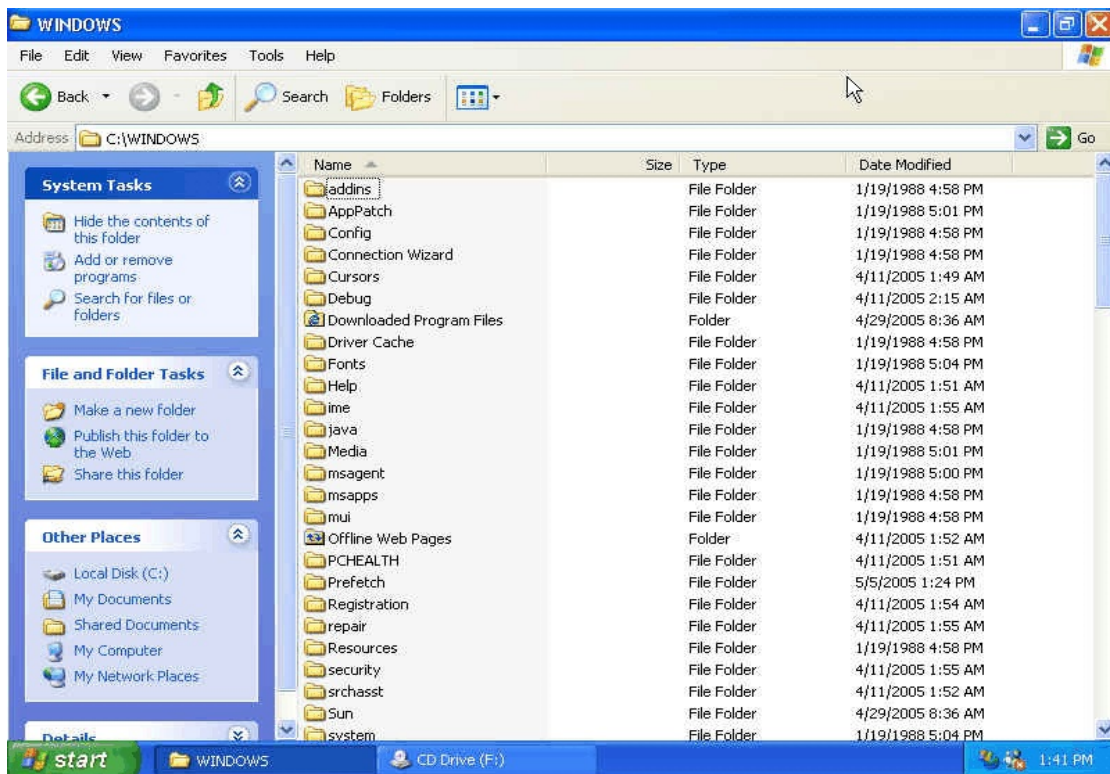

Exhibit A-3 (Continued):

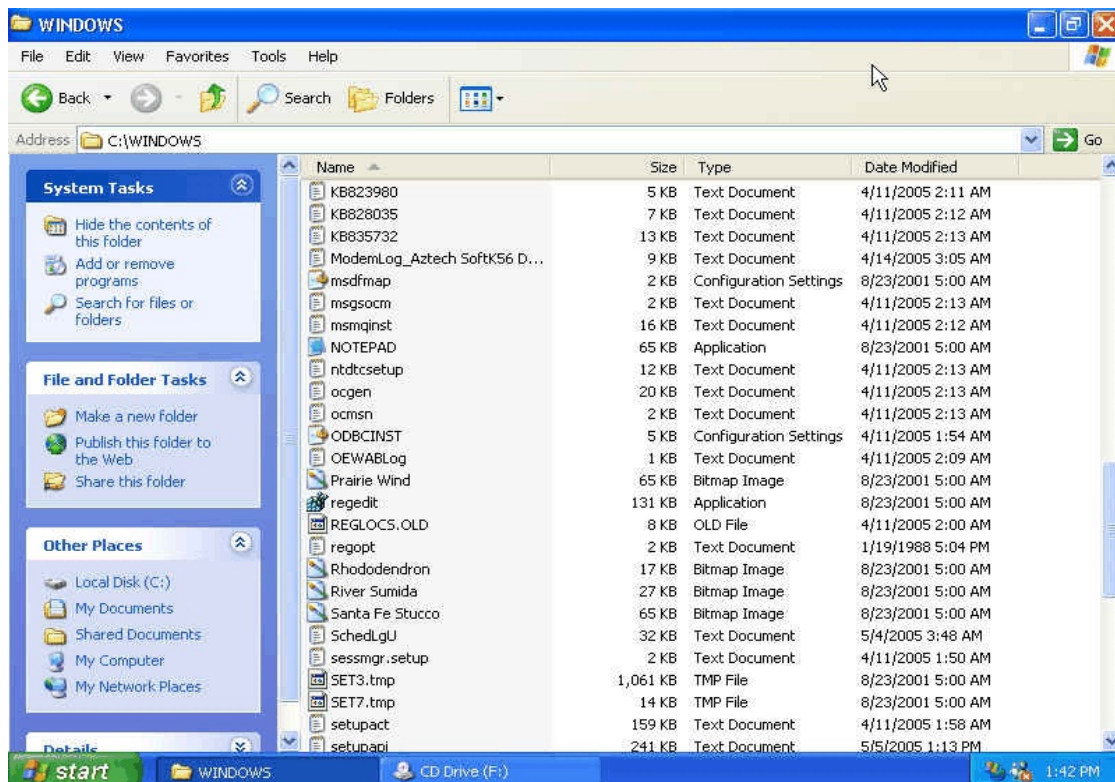
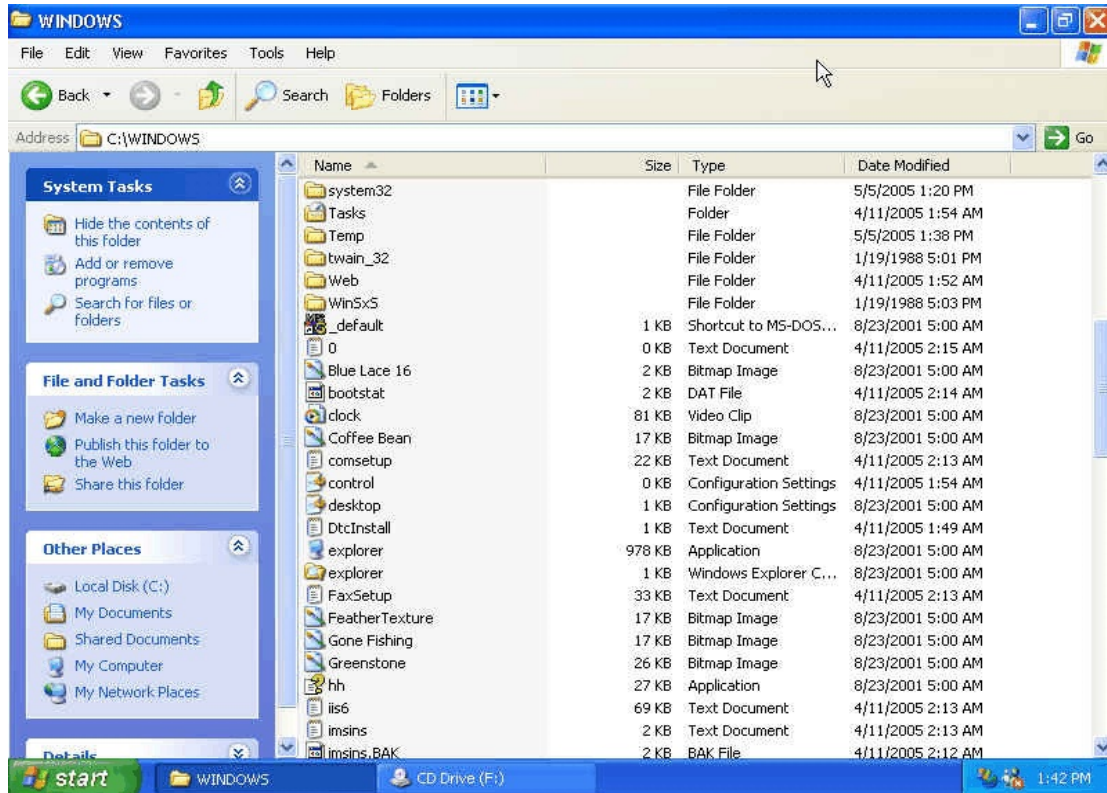

Exhibit A-3 (Continued):

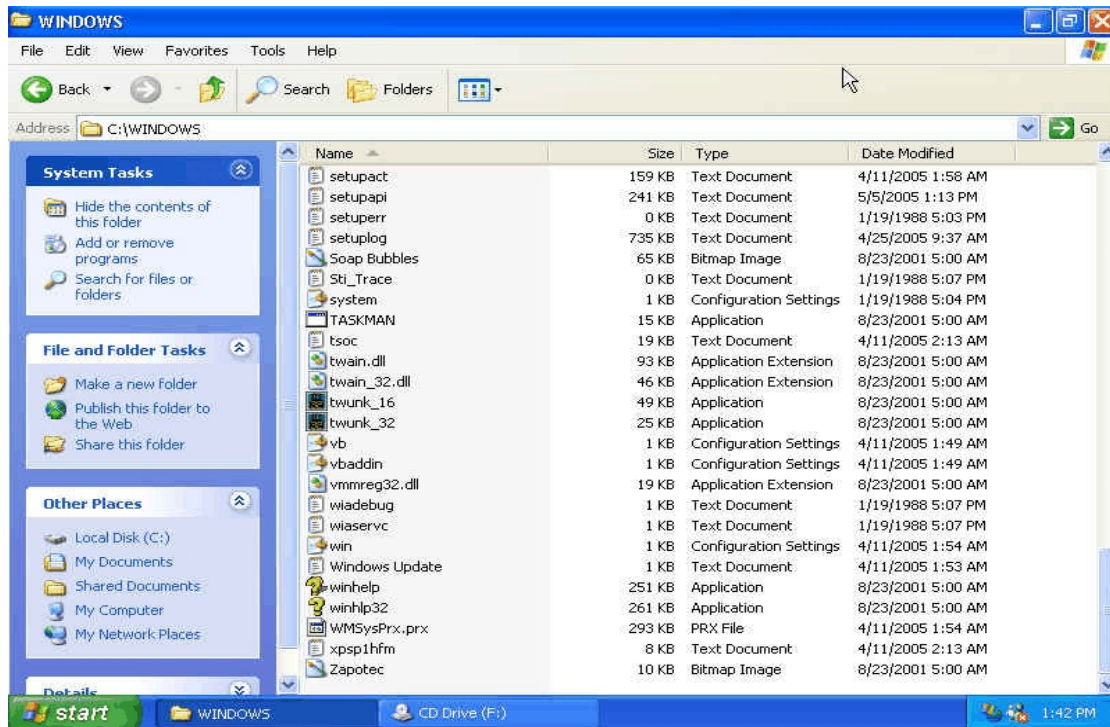

Exhibit A-4:

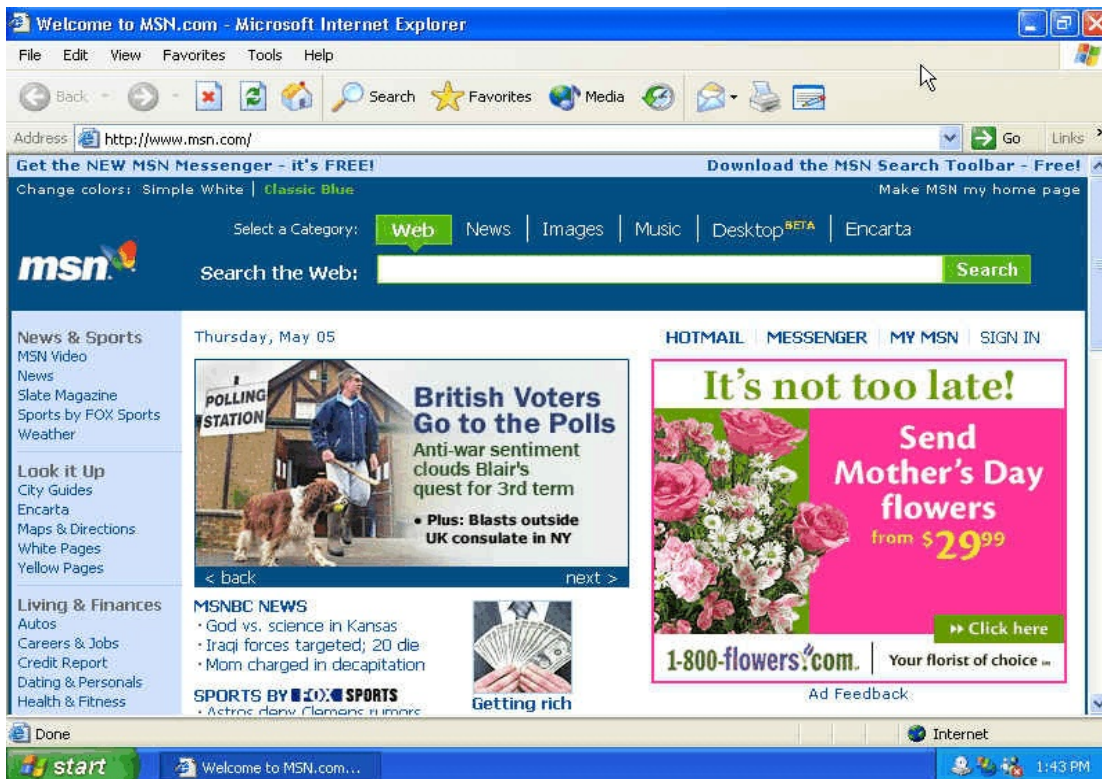

Exhibit A-5:

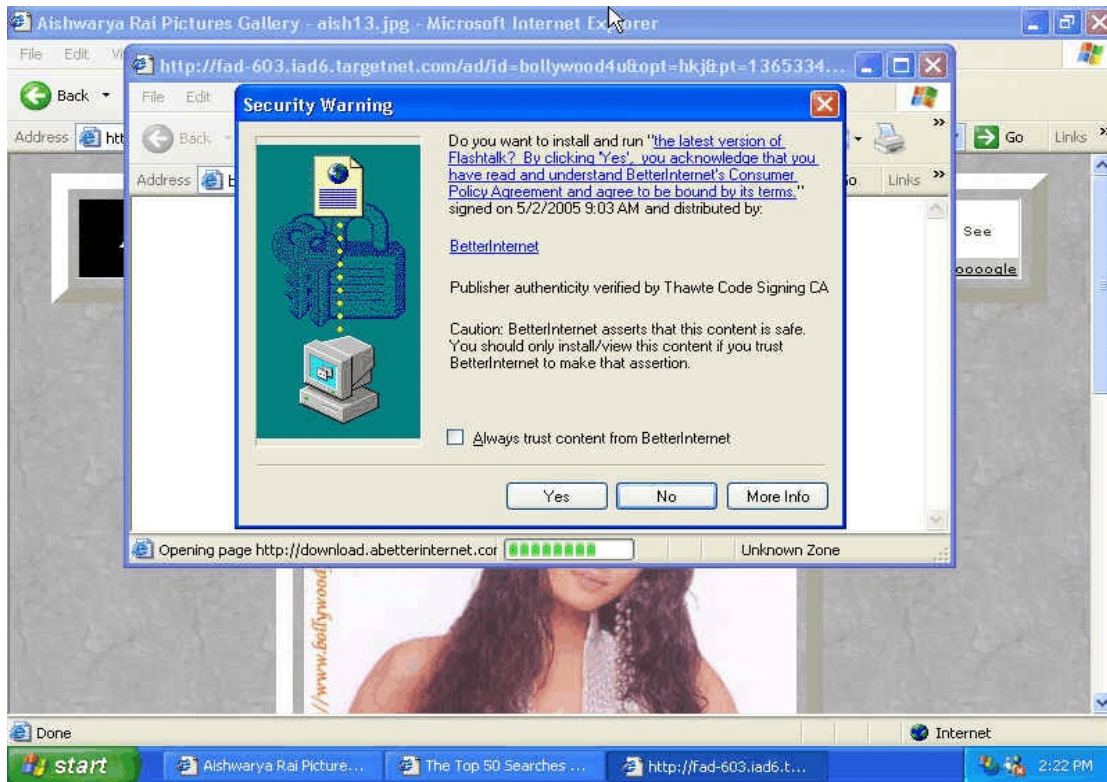

Exhibit A-6:

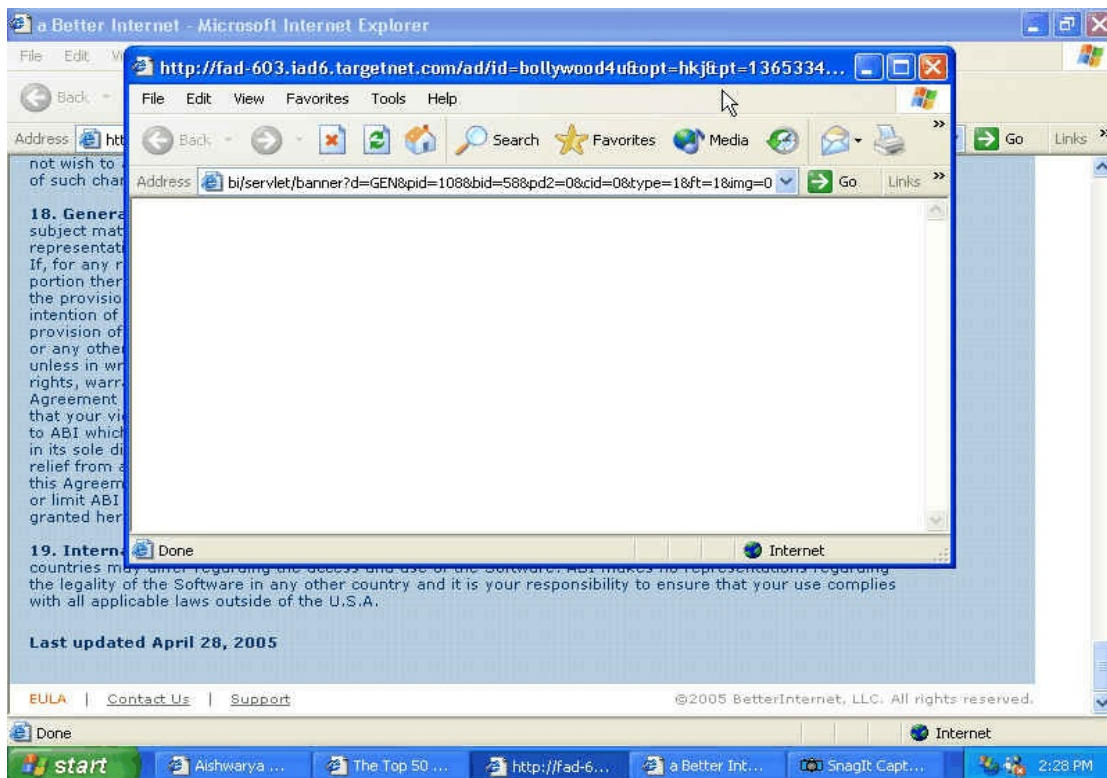

Exhibit A-6 (Continued):

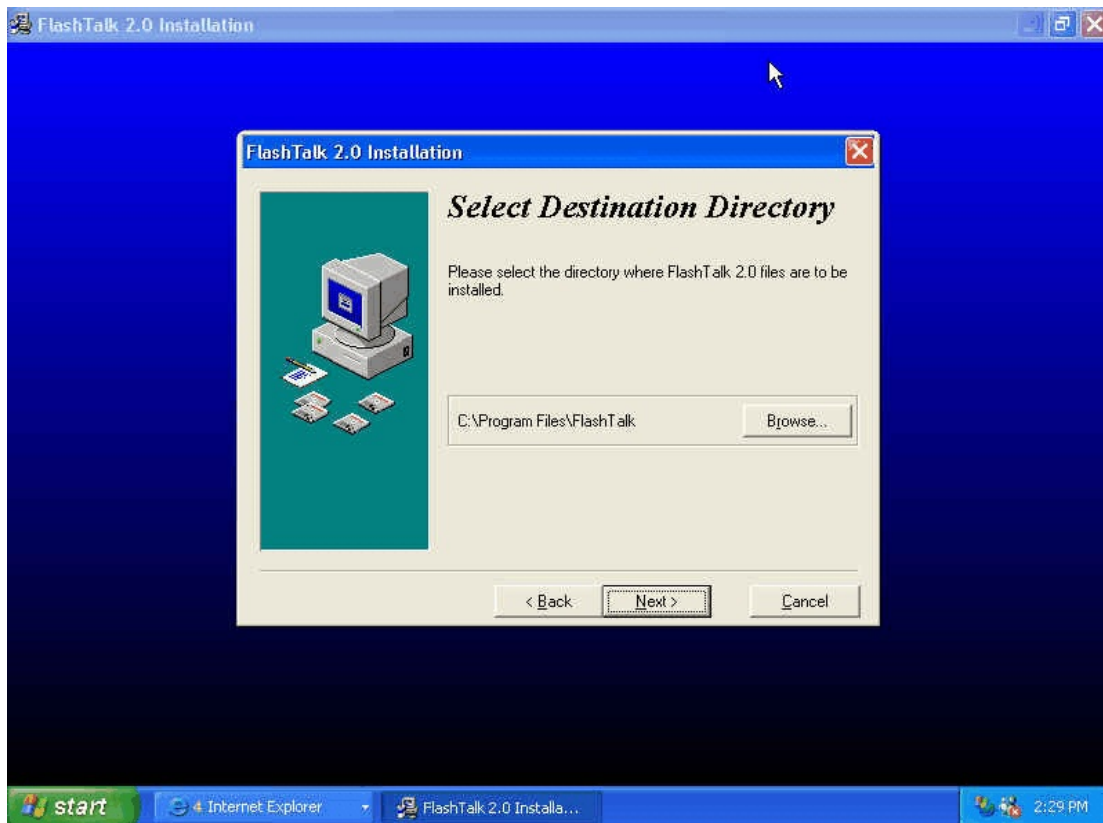
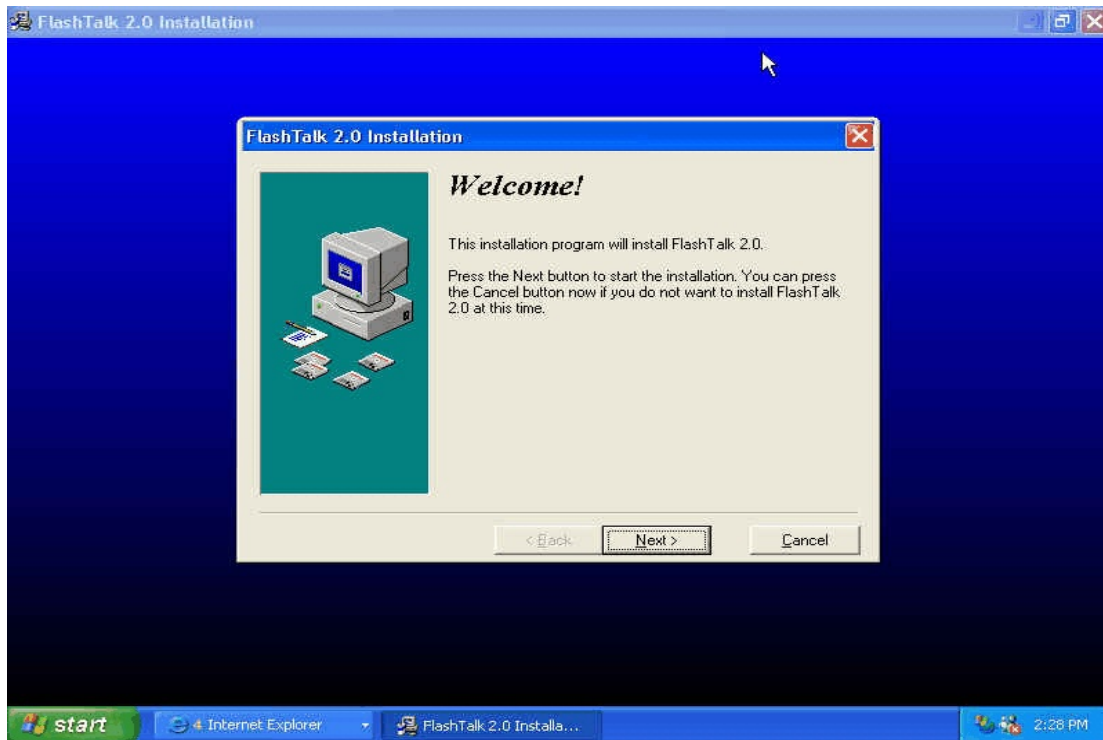

Exhibit A-6 (Continued):

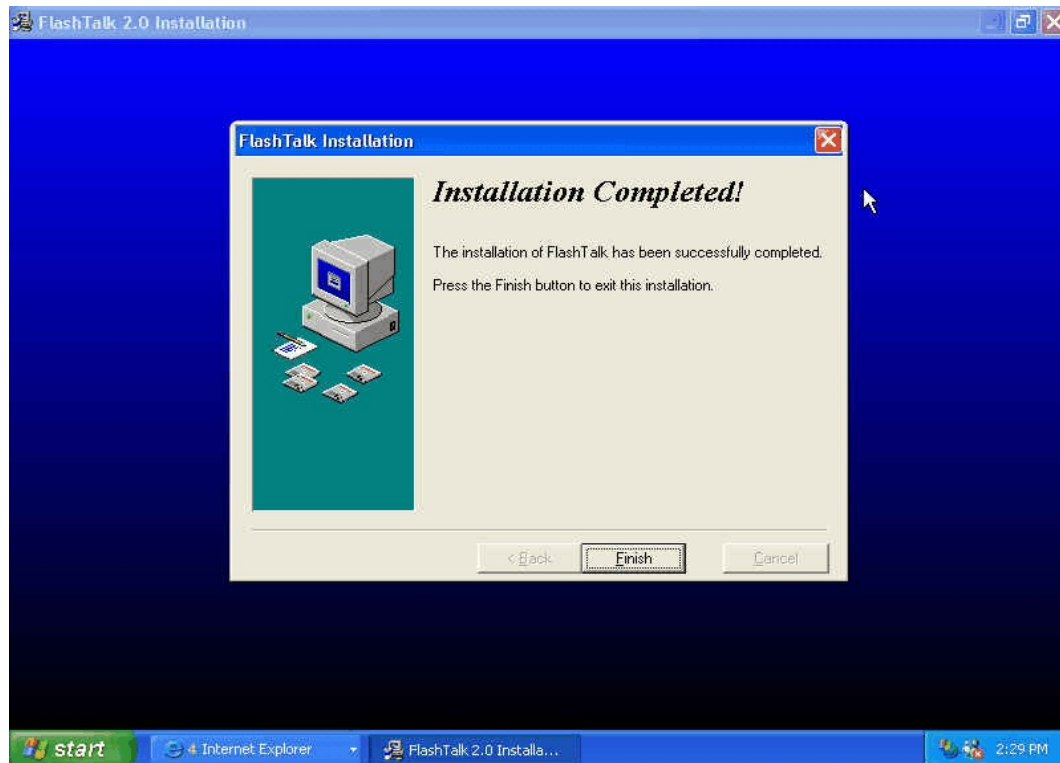

Exhibit A-7:

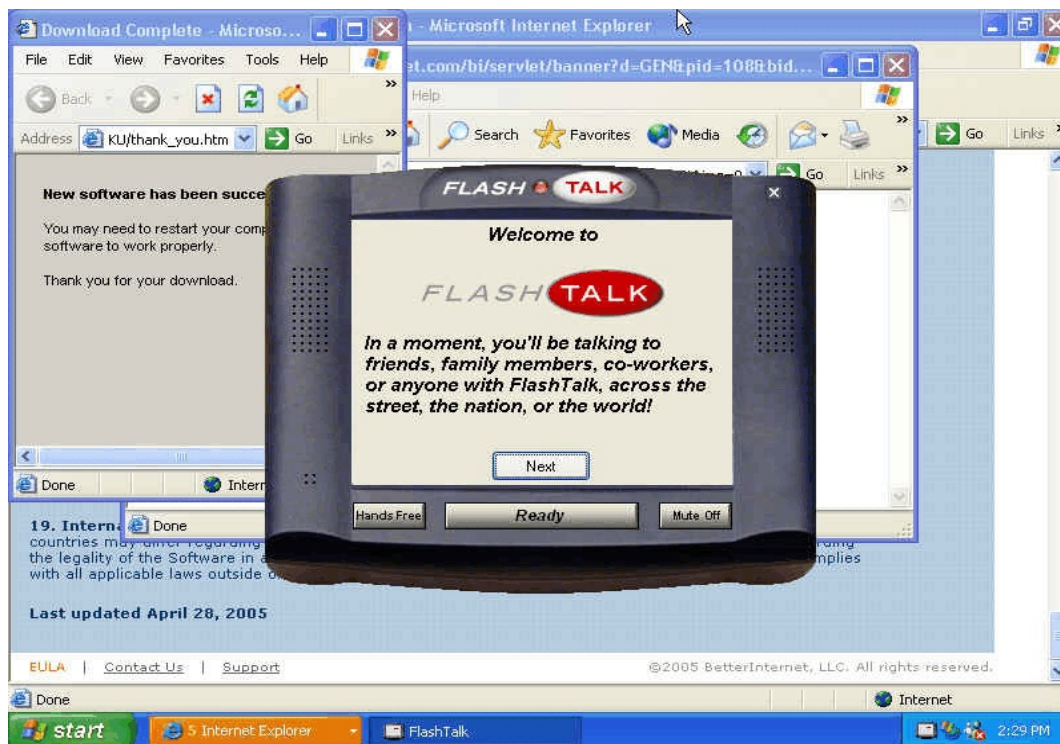

Exhibit A-7 (Continued):

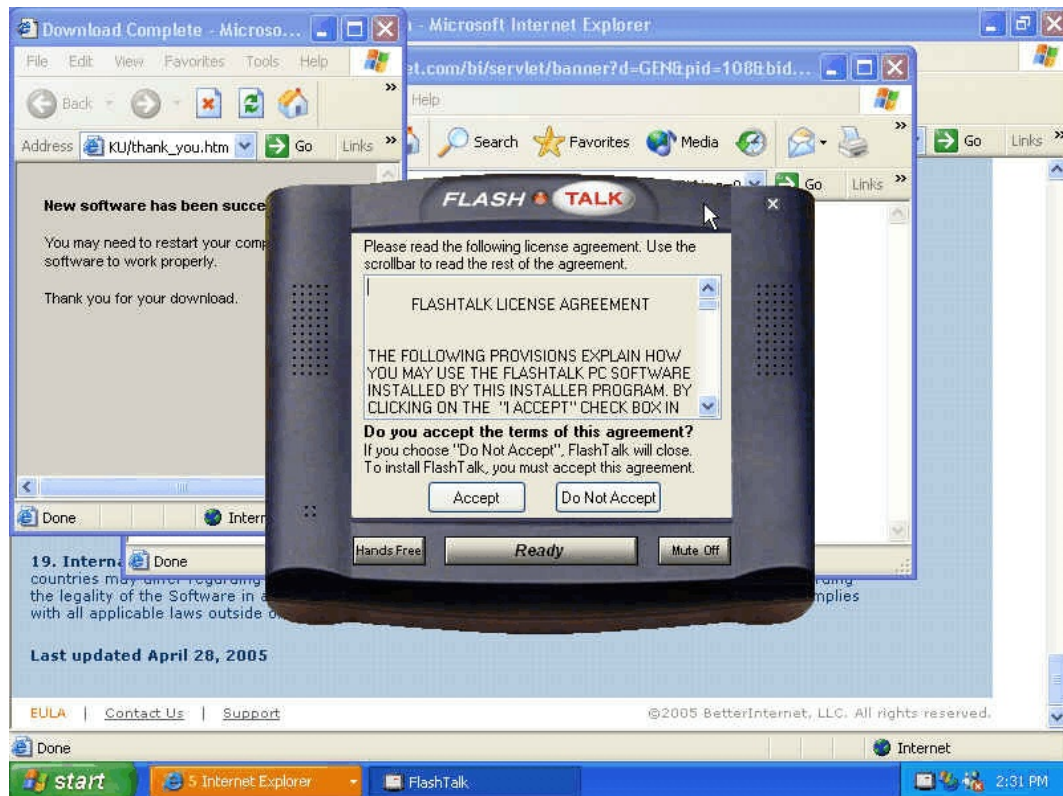

Exhibit A-8:

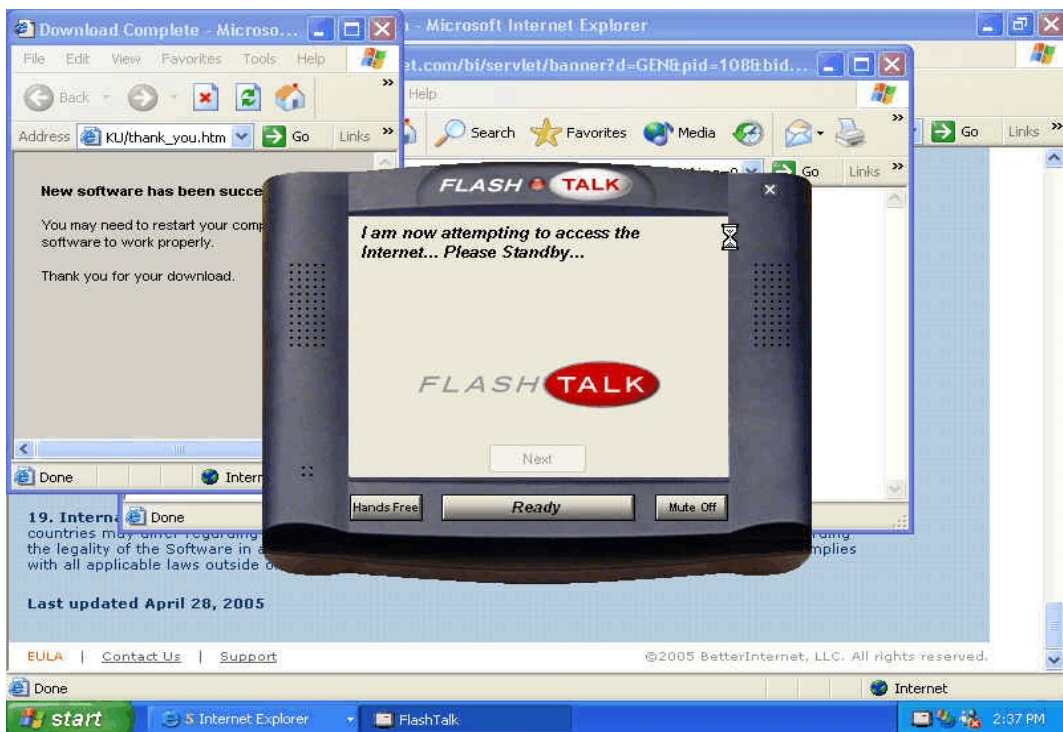

Exhibit A-8 (Continued):

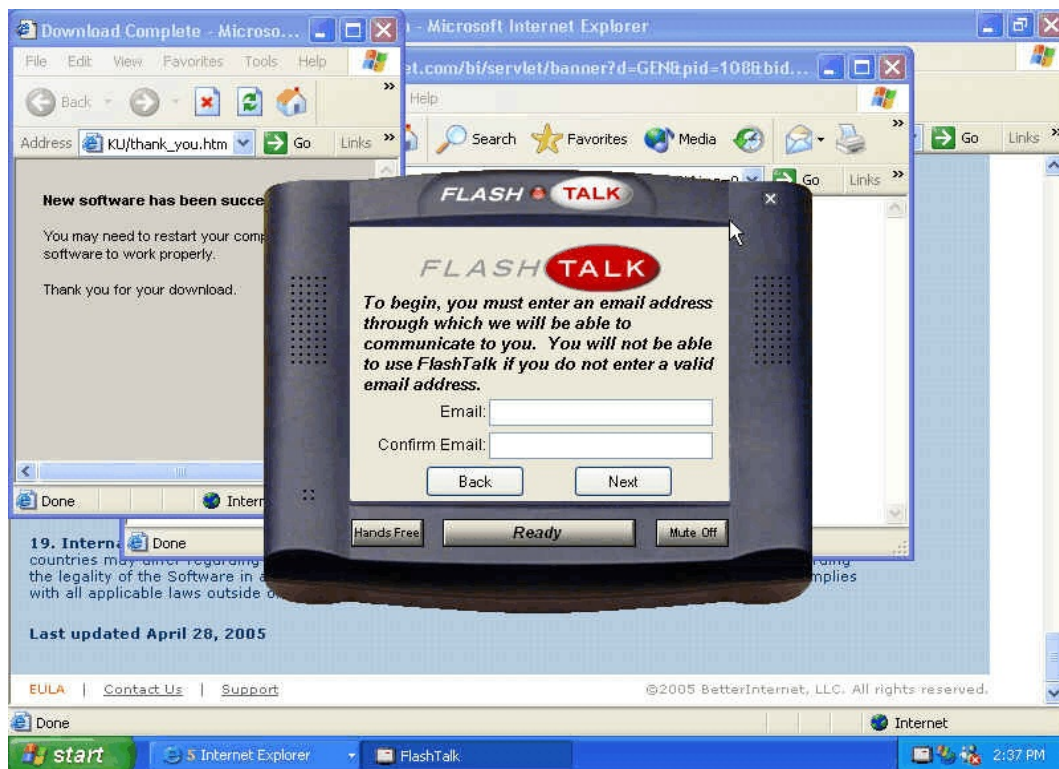
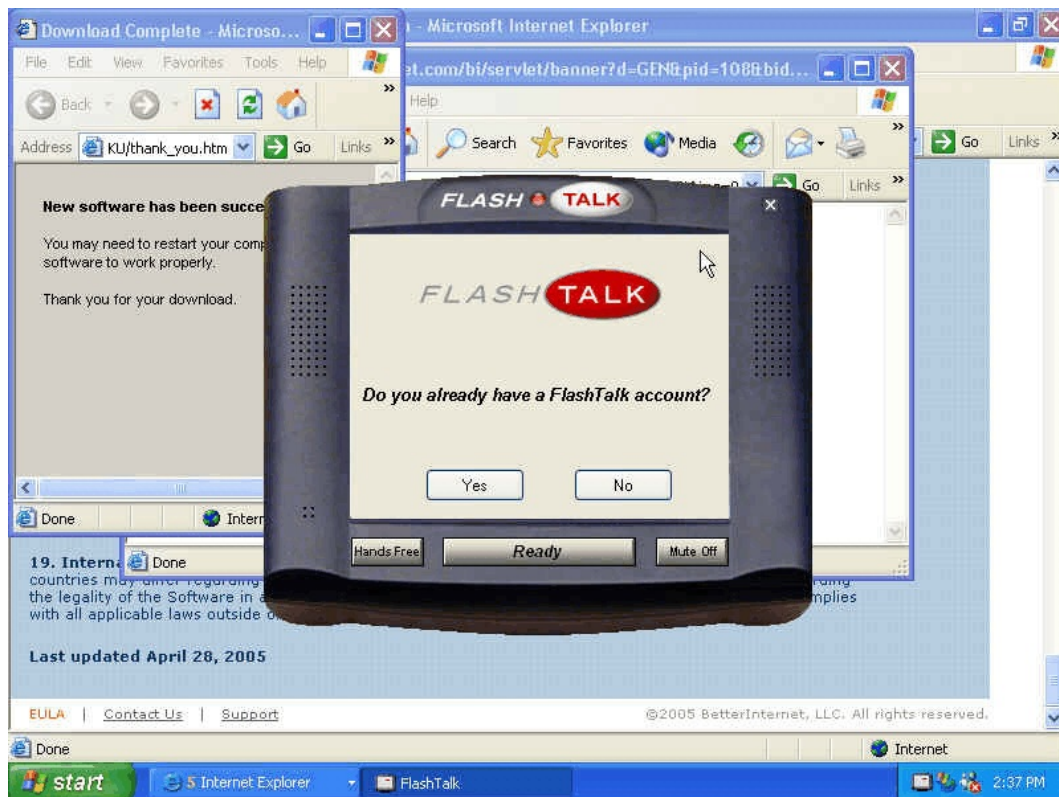

Exhibit A-8 (Continued):

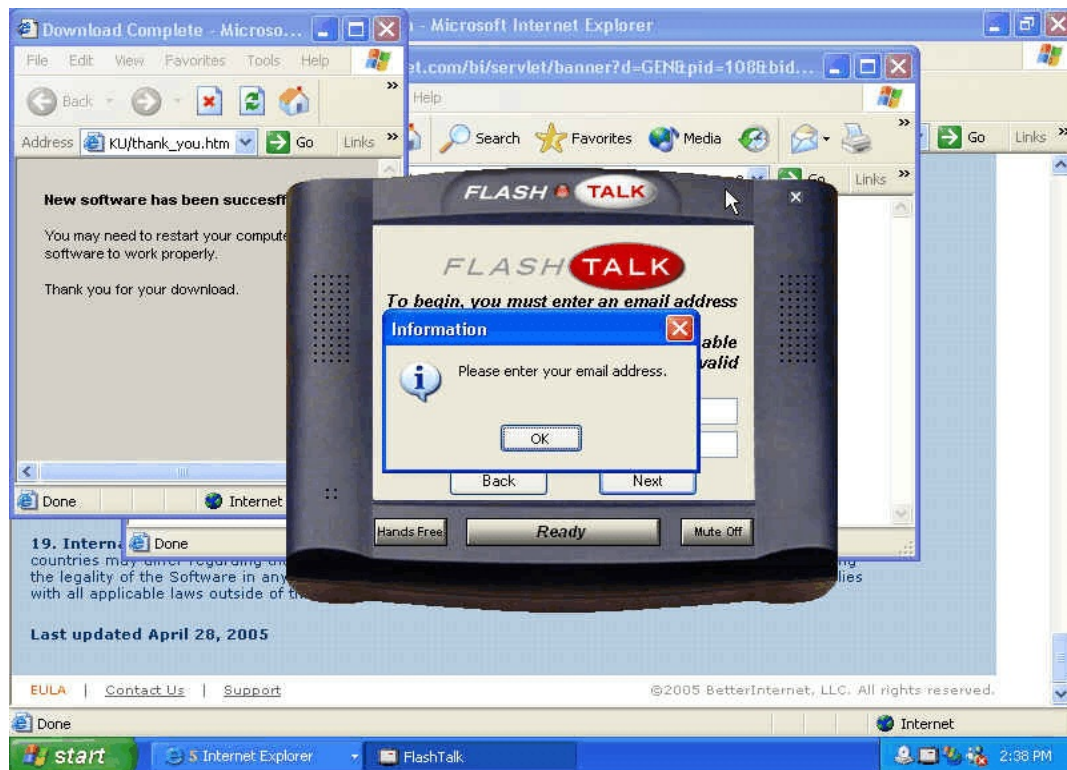

Exhibit A-9:

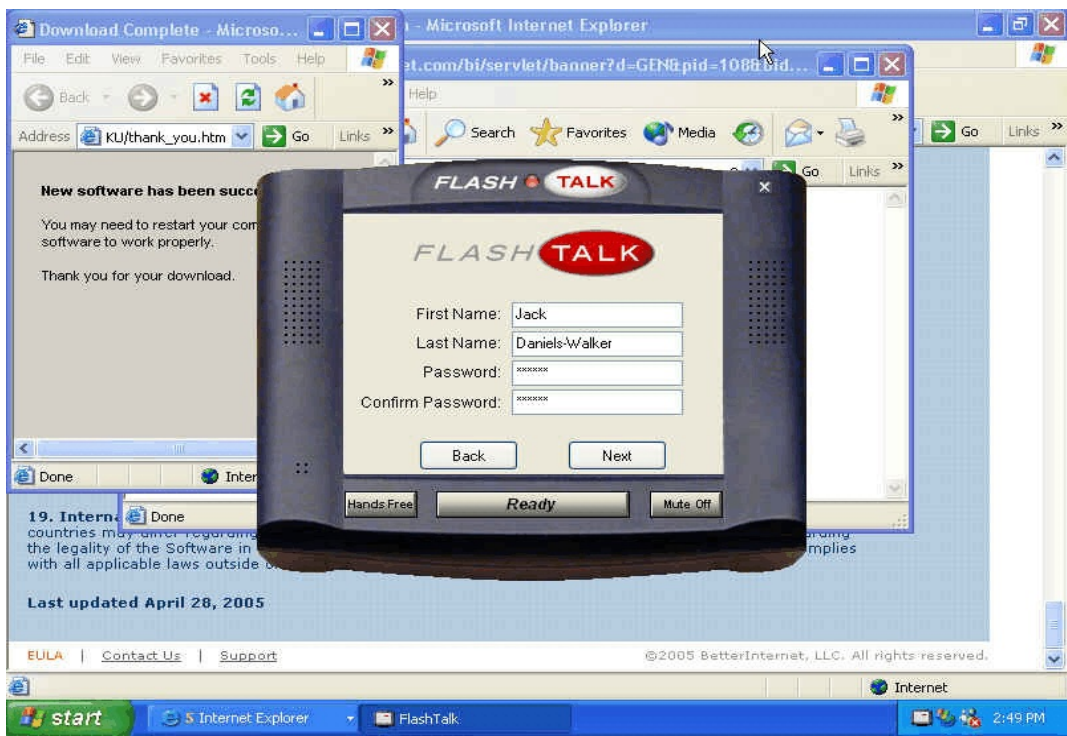

Exhibit A-9 (Continued):

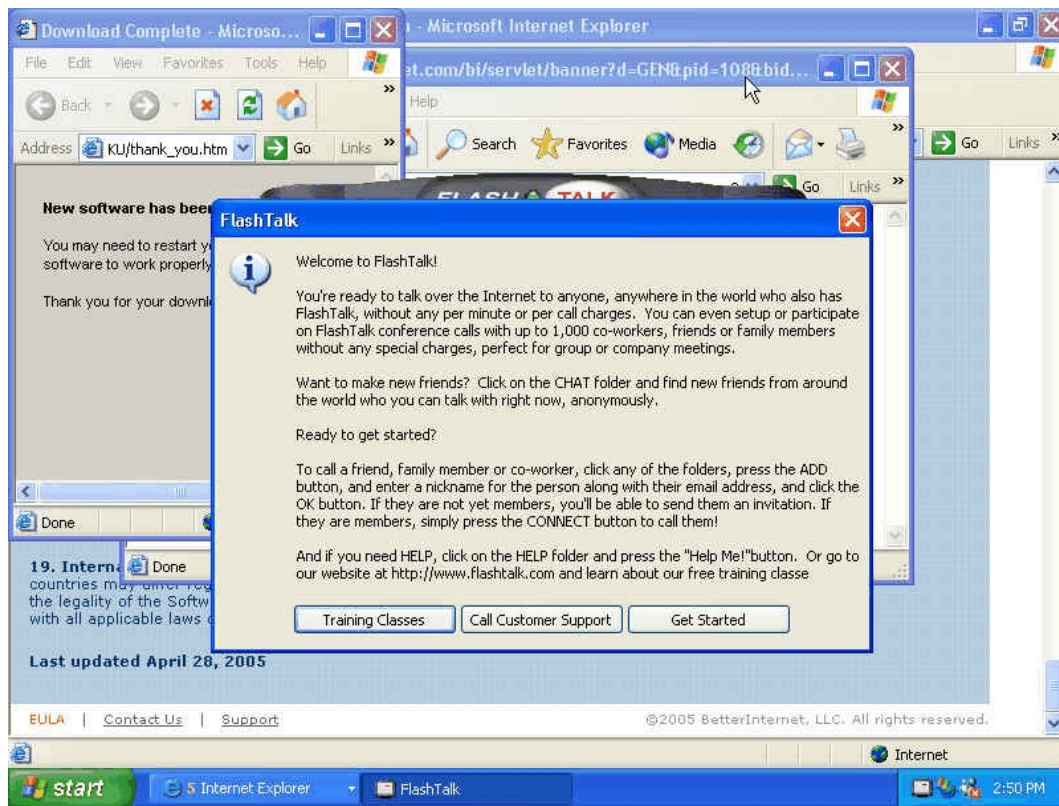

Exhibit A-10:

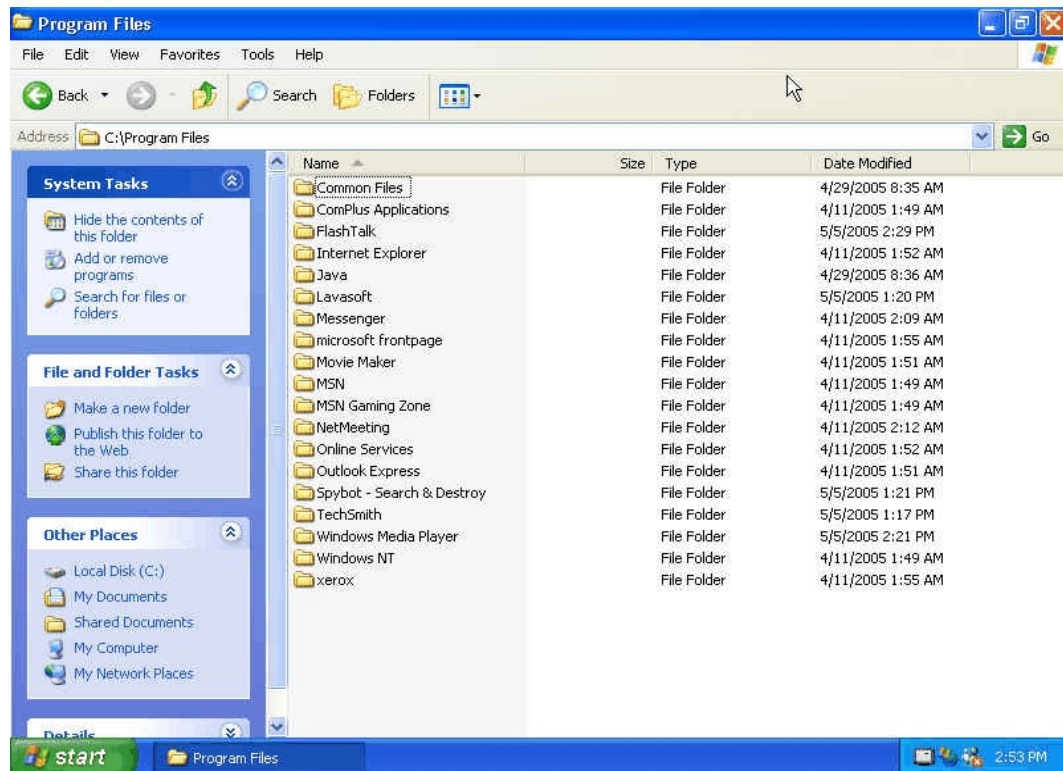

Exhibit A-11:

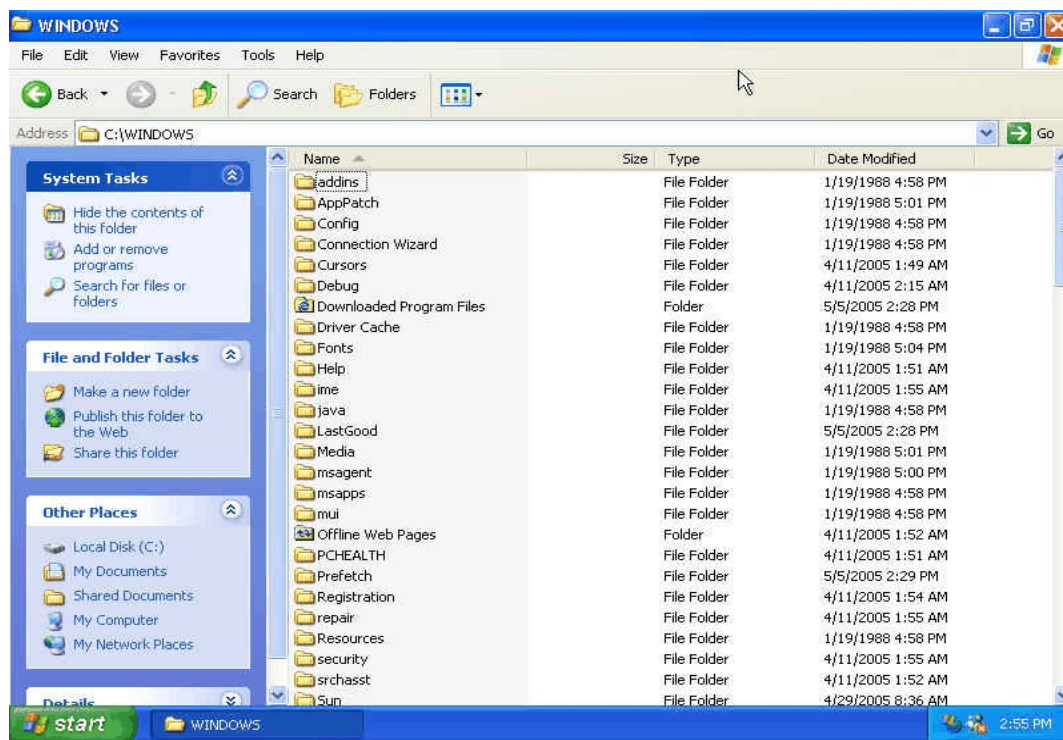

Exhibit A-11 (Continued):

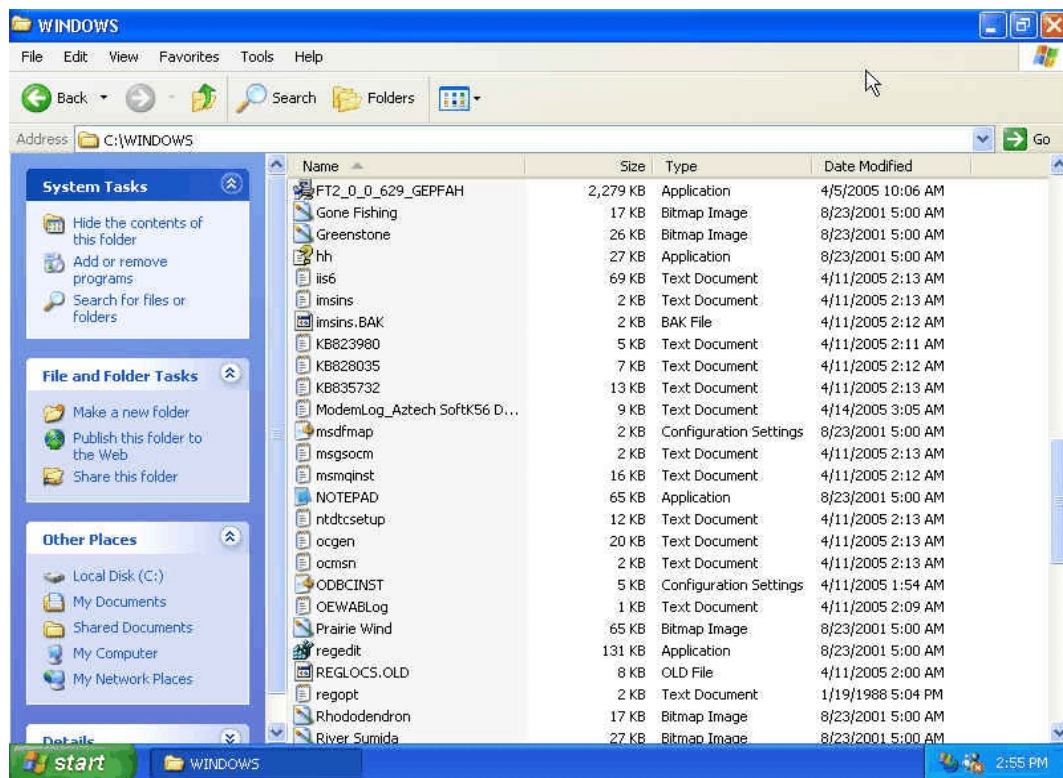
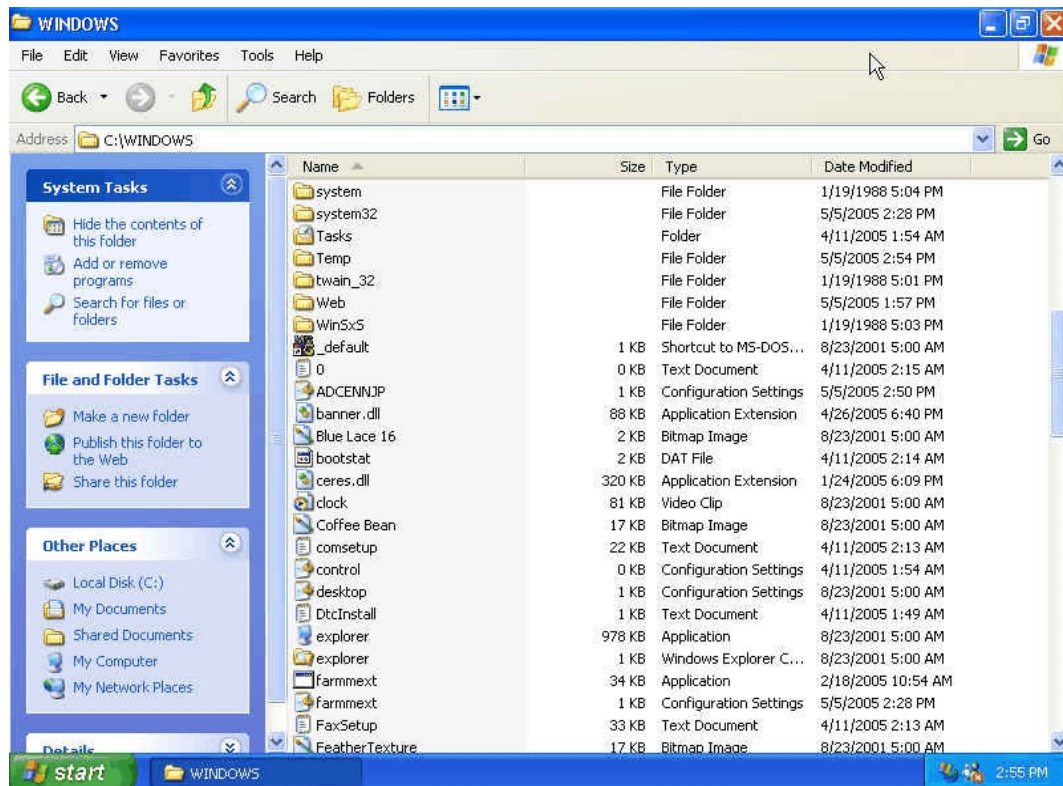

Exhibit A-11 (Continued):

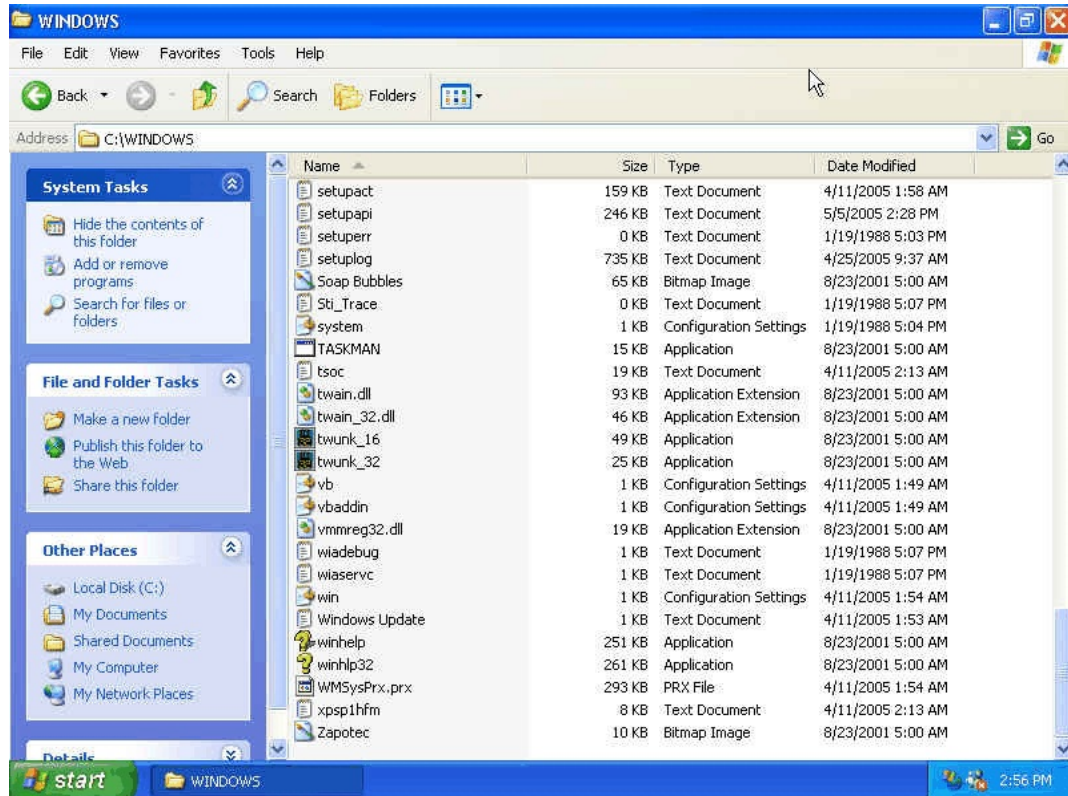
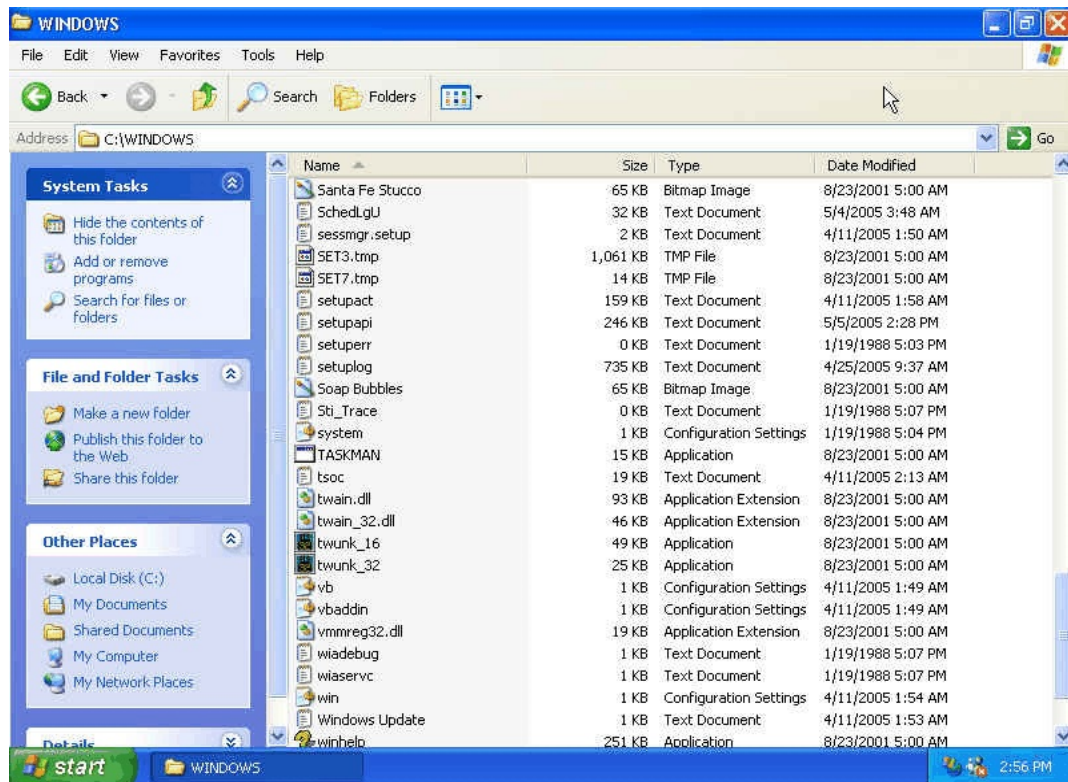

Exhibit A-12:

Ad-Aware SE Personal

Ad-Aware[®] se

Copyright 1999-2004 Lavasoft Sweden. All rights reserved.

Status

Scan now

Ad-Watch

Add-ons

Help

Scanning Results

Scan Summary Critical Objects Negligible Objects Scan Log

Obj.	Vendor	Type	Category	Object	Com...
<input type="checkbox"/>	VX2	Process	Malware	c:\windows\system32\cvrydc.exe	(CSI...
<input type="checkbox"/>	VX2	Regkey	Malware	HKEY_CLASSES_ROOT:ceresdll.ceresdllobj\	
<input type="checkbox"/>	VX2	RegValue	Malware	HKEY_CLASSES_ROOT:ceresdll.ceresdllobj\	
<input type="checkbox"/>	VX2	Regkey	Malware	HKEY_CLASSES_ROOT:ceresdll.ceresdllobj\1\	
<input type="checkbox"/>	VX2	RegValue	Malware	HKEY_CLASSES_ROOT:ceresdll.ceresdllobj\...	
<input type="checkbox"/>	VX2	Regkey	Malware	HKEY_CLASSES_ROOT:clsid\{00000049-8f9...	
<input type="checkbox"/>	VX2	RegValue	Malware	HKEY_CLASSES_ROOT:clsid\{00000049-8f...	
<input type="checkbox"/>	VX2	Regkey	Malware	HKEY_CLASSES_ROOT:interface\{bb0d5ad...	
<input type="checkbox"/>	VX2	RegValue	Malware	HKEY_CLASSES_ROOT:interface\{bb0d5ad...	
<input type="checkbox"/>	VX2	Regkey	Malware	HKEY_CLASSES_ROOT:typelib\{92daf5c1-...	
<input type="checkbox"/>	VX2	RegValue	Malware	HKEY_CLASSES_ROOT:typelib\{92daf5c1-...	
<input type="checkbox"/>	Tracking ...	IECache ...	Data Miner	Cookie:ken@atdmt.com/	Hits:3
<input type="checkbox"/>	Tracking ...	IECache ...	Data Miner	Cookie:ken@targetnet.com/	Hits:...
<input type="checkbox"/>	Tracking ...	IECache ...	Data Miner	Cookie:ken@www.e-bannerx.com/adrevolver/	Hits:4
<input type="checkbox"/>	Tracking ...	IECache ...	Data Miner	Cookie:ken@maxserving.com/	Hits:1
<input type="checkbox"/>	Tracking ...	IECache ...	Data Miner	Cookie:ken@goclick.com/	Hits:1
<input type="checkbox"/>	MediaMotor	File	Malware	C:\Documents and Settings\Ken\Local Setting...	
<input type="checkbox"/>	MediaMotor	File	Malware	C:\Documents and Settings\Ken\Local Setting...	

Right-click an item for more options, Doubleclick to show details.

54/70 Objects

Quarantine Show Logfile Next

LAVASOFT

Ad-Aware SE Personal, Build 1.05

start Ad-Aware SE 3:02 PM

Ad-Aware SE Personal

Ad-Aware[®] se

Copyright 1999-2004 Lavasoft Sweden. All rights reserved.

Status

Scan now

Ad-Watch

Add-ons

Help

Scanning Results

Scan Summary Critical Objects Negligible Objects Scan Log

Obj.	Vendor	Type	Category	Object	Com...
<input type="checkbox"/>	MediaMotor	File	Malware	C:\Documents and Settings\Ken\Local Setting...	
<input type="checkbox"/>	MediaMotor	File	Malware	C:\Documents and Settings\Ken\Local Sett...	
<input type="checkbox"/>	MediaMotor	File	Malware	C:\Documents and Settings\Ken\Local Sett...	
<input type="checkbox"/>	MediaMotor	File	Malware	C:\WINDOWS\ceres.dll	
<input type="checkbox"/>	VX2	Regkey	Malware	HKEY_CURRENT_USER:software\ceres\	
<input type="checkbox"/>	VX2	RegValue	Malware	HKEY_CURRENT_USER:software\ceres "CSI...	
<input type="checkbox"/>	VX2	RegValue	Malware	HKEY_CURRENT_USER:software\ceres "CS...	
<input type="checkbox"/>	VX2	RegValue	Malware	HKEY_CURRENT_USER:software\ceres "CS...	
<input type="checkbox"/>	VX2	RegValue	Malware	HKEY_CURRENT_USER:software\ceres "CS...	
<input type="checkbox"/>	VX2	RegValue	Malware	HKEY_CURRENT_USER:software\ceres "CS...	
<input type="checkbox"/>	VX2	RegValue	Malware	HKEY_CURRENT_USER:software\ceres "CS...	
<input type="checkbox"/>	VX2	RegValue	Malware	HKEY_CURRENT_USER:software\ceres "CS...	
<input type="checkbox"/>	VX2	RegValue	Malware	HKEY_CURRENT_USER:software\ceres "CS...	
<input type="checkbox"/>	VX2	RegValue	Malware	HKEY_CURRENT_USER:software\ceres "C...	
<input type="checkbox"/>	VX2	RegValue	Malware	HKEY_CURRENT_USER:software\ceres "CS...	
<input type="checkbox"/>	VX2	RegValue	Malware	HKEY_CURRENT_USER:software\ceres "CS...	
<input type="checkbox"/>	VX2	RegValue	Malware	HKEY_CURRENT_USER:software\ceres "CS...	

Right-click an item for more options, Doubleclick to show details.

54/70 Objects

Quarantine Show Logfile Next

LAVASOFT

Ad-Aware SE Personal, Build 1.05

start Ad-Aware SE 3:02 PM

Exhibit A-12 (Continued):

Exhibit A-13:

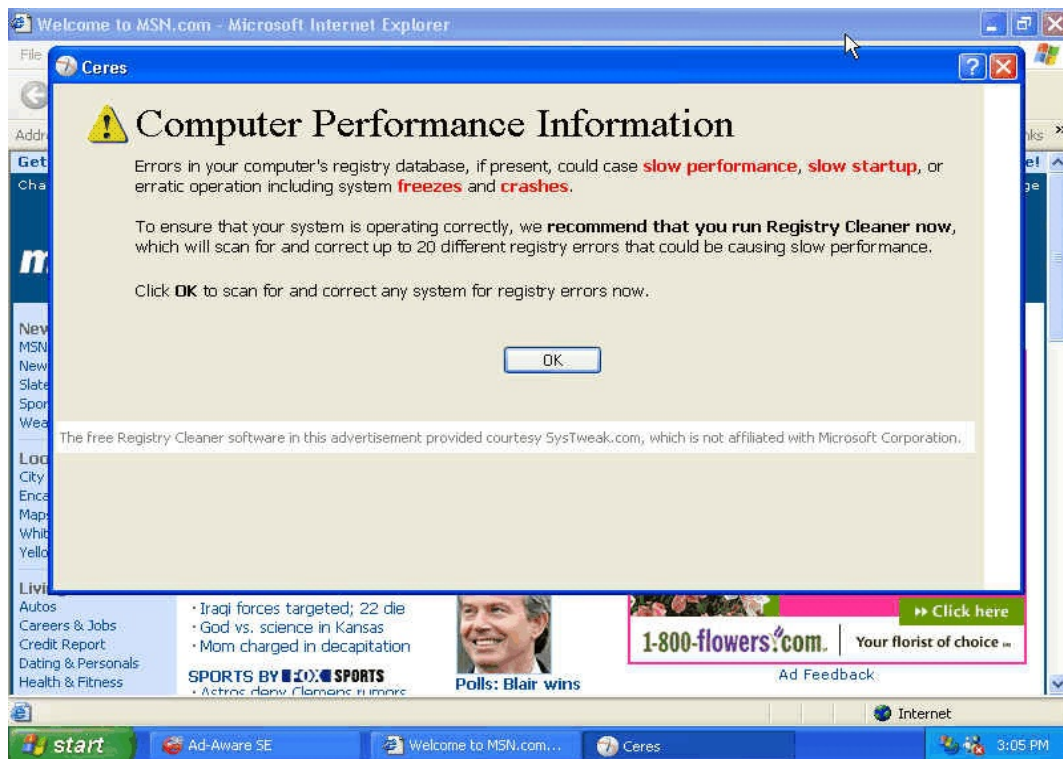

Exhibit A-14:

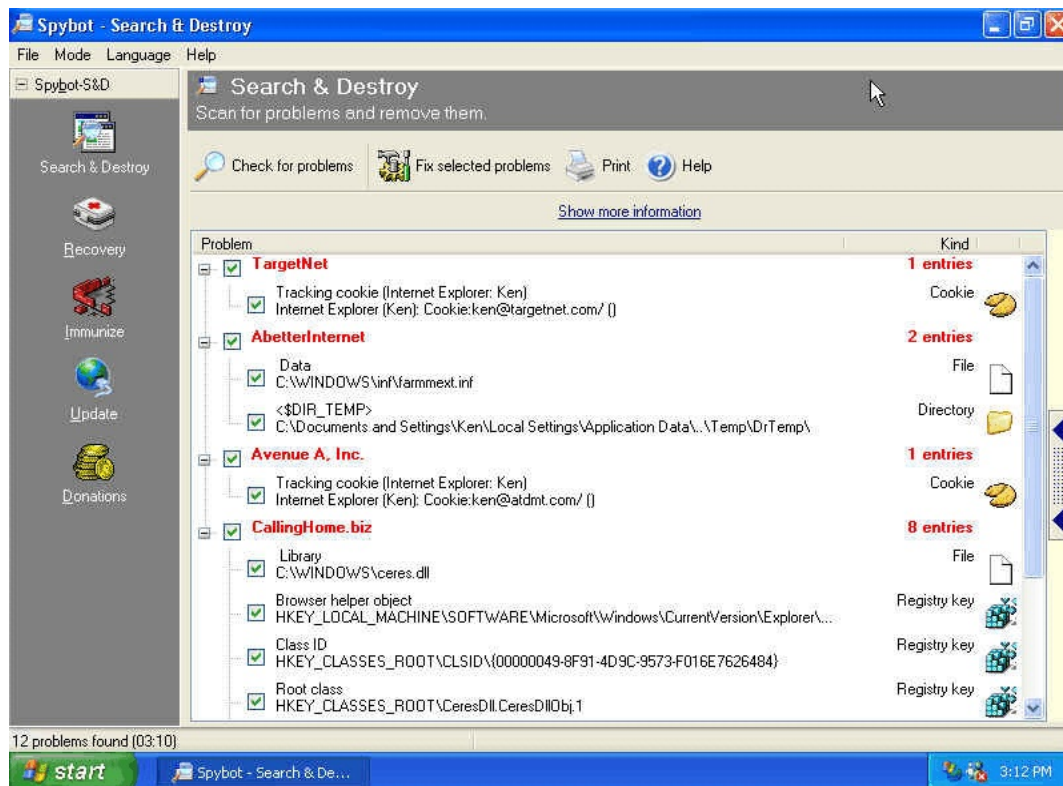

Exhibit A-15:

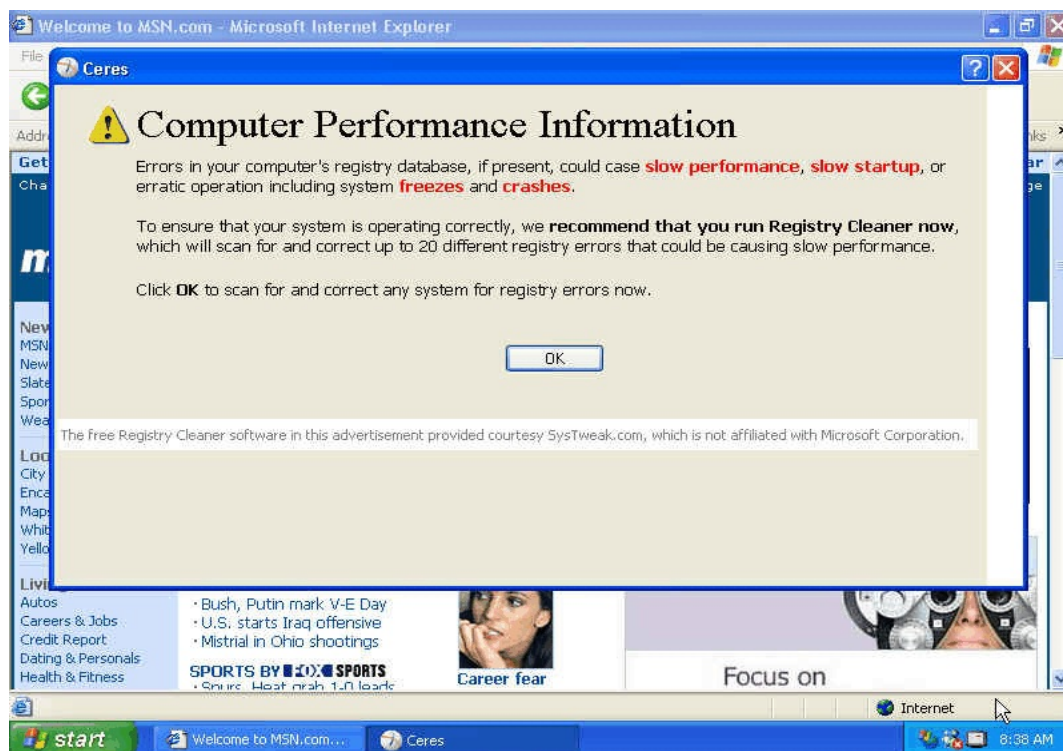

Exhibit A-16:

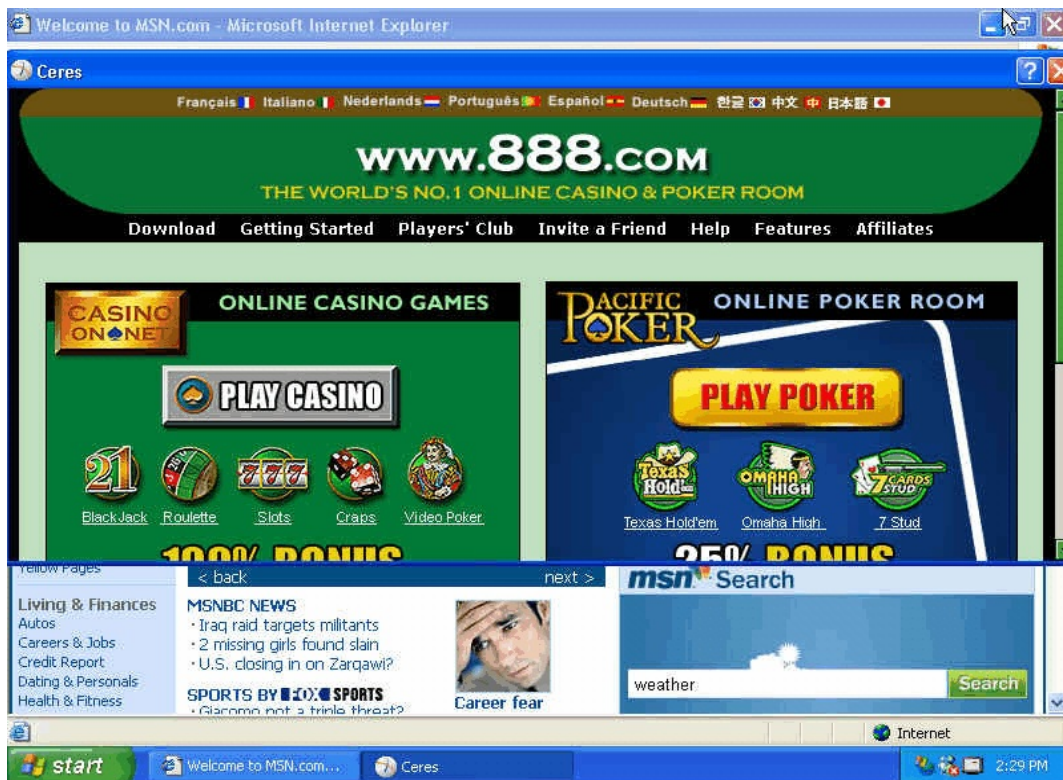

Exhibit A-17:

