

Exhibit G-1:

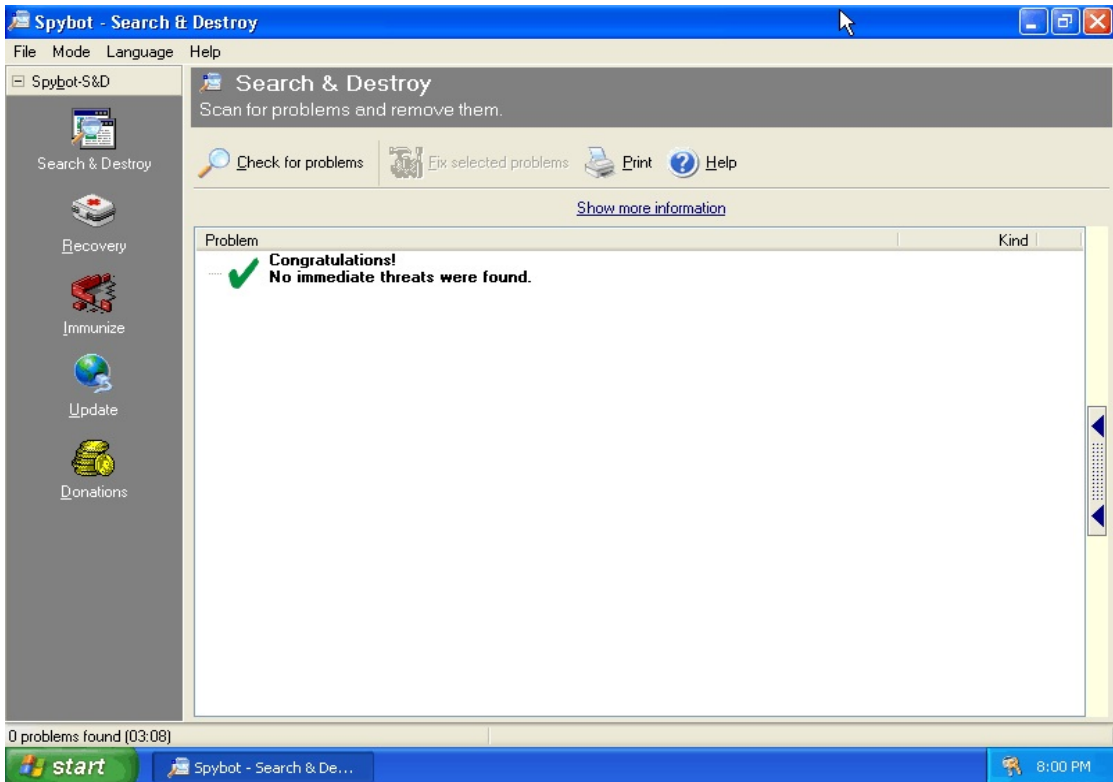
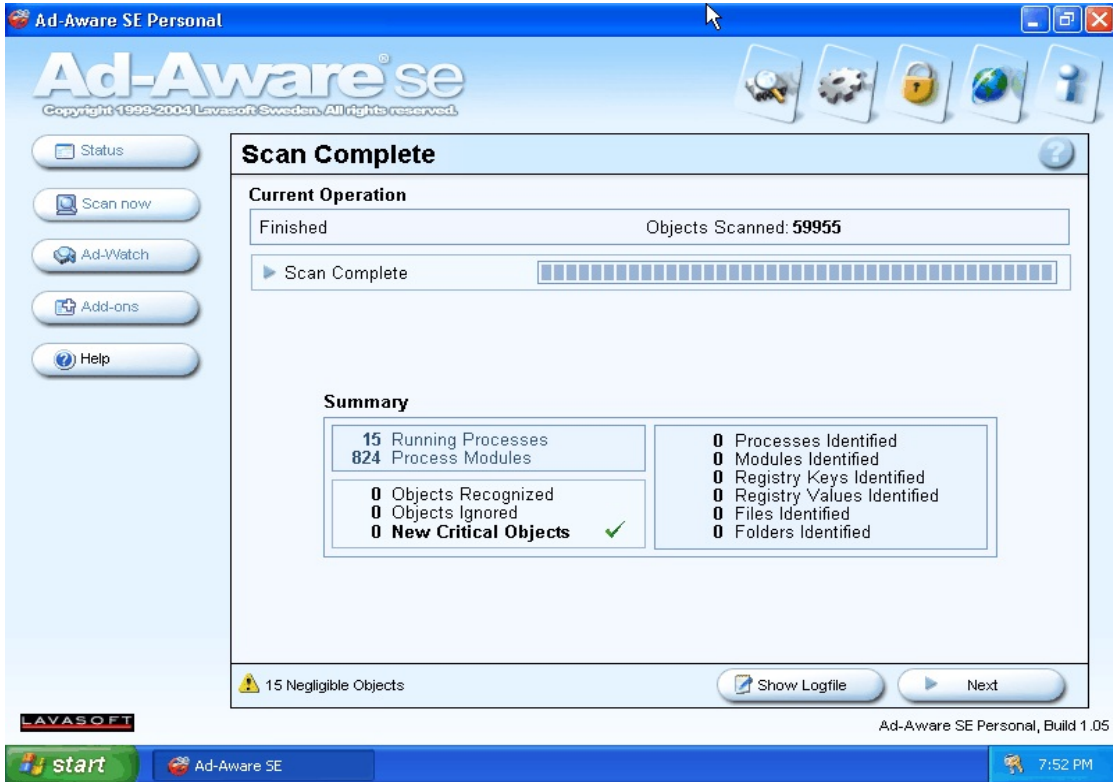

Exhibit G-2:

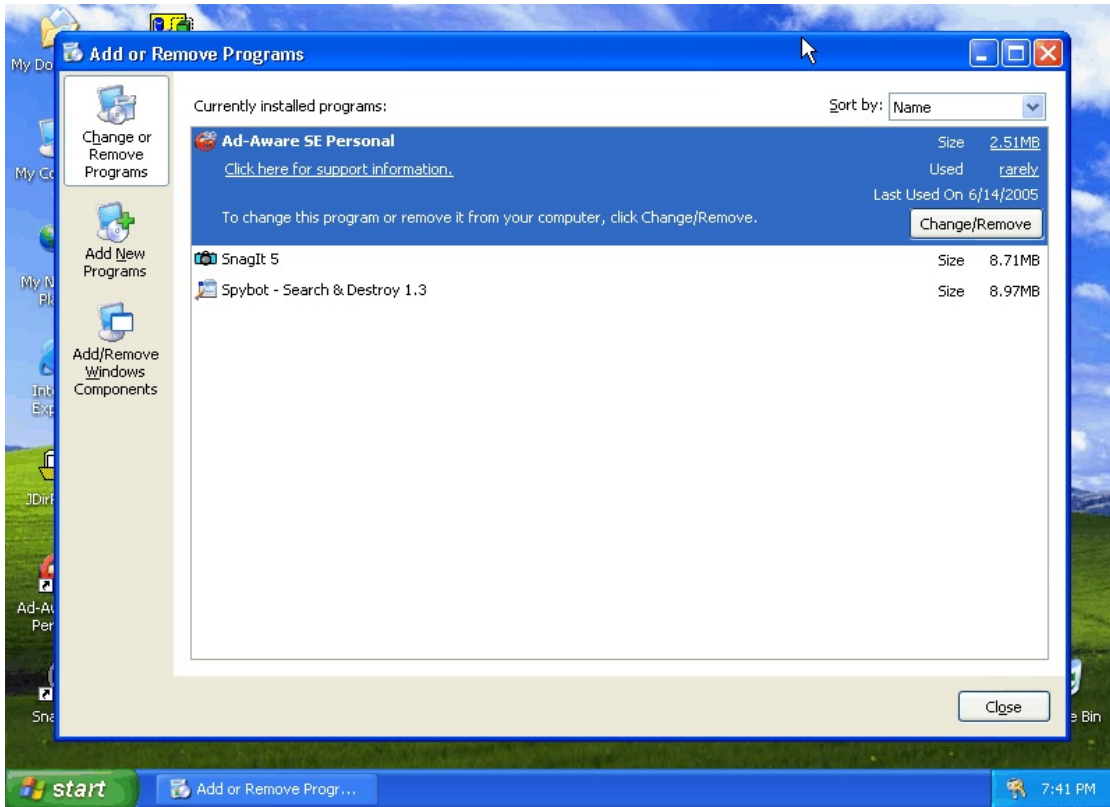

Exhibit G-3:

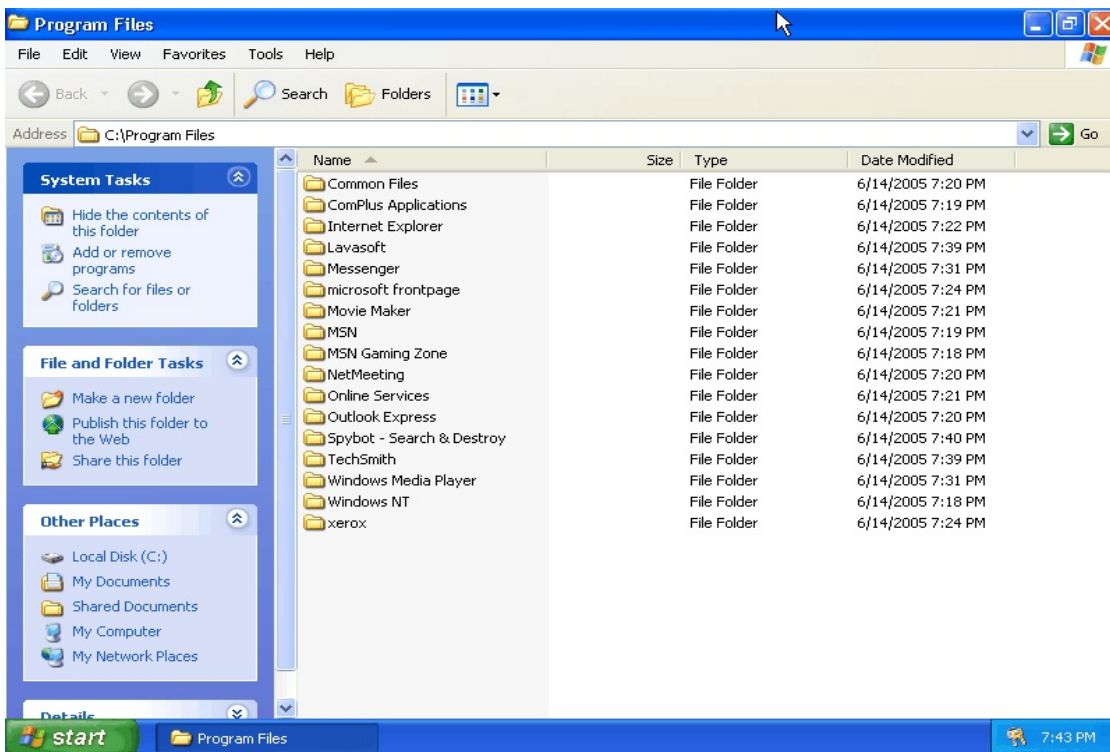

Exhibit G-4:

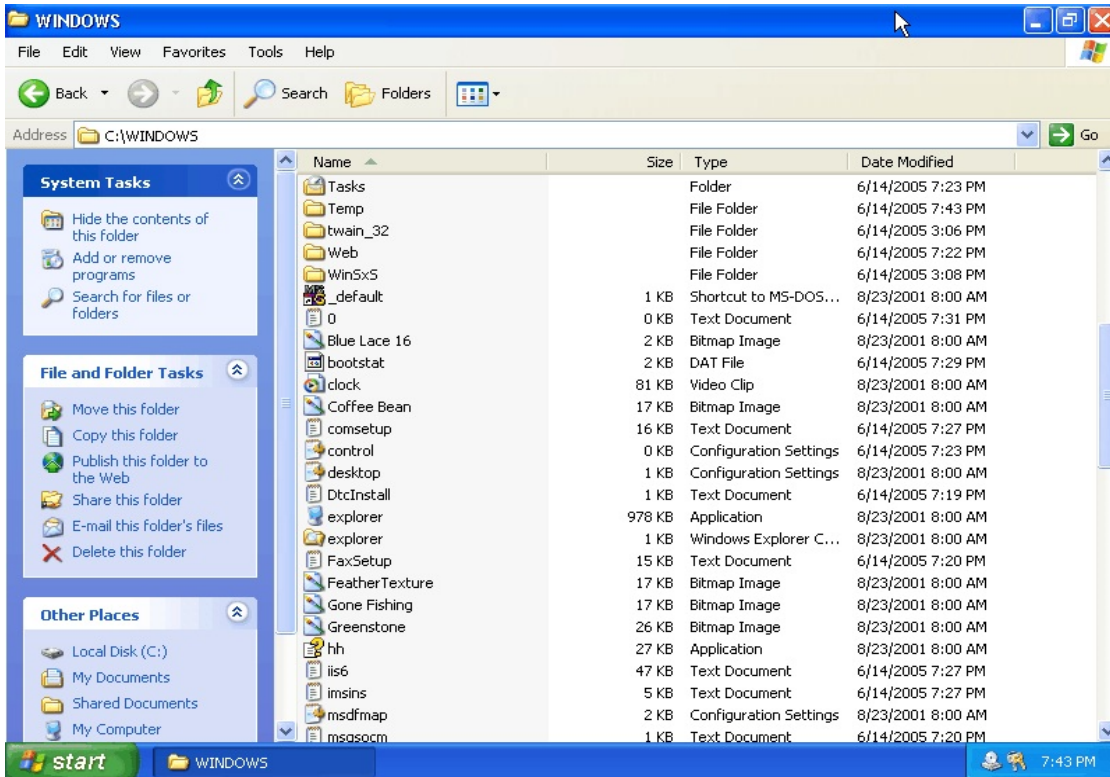
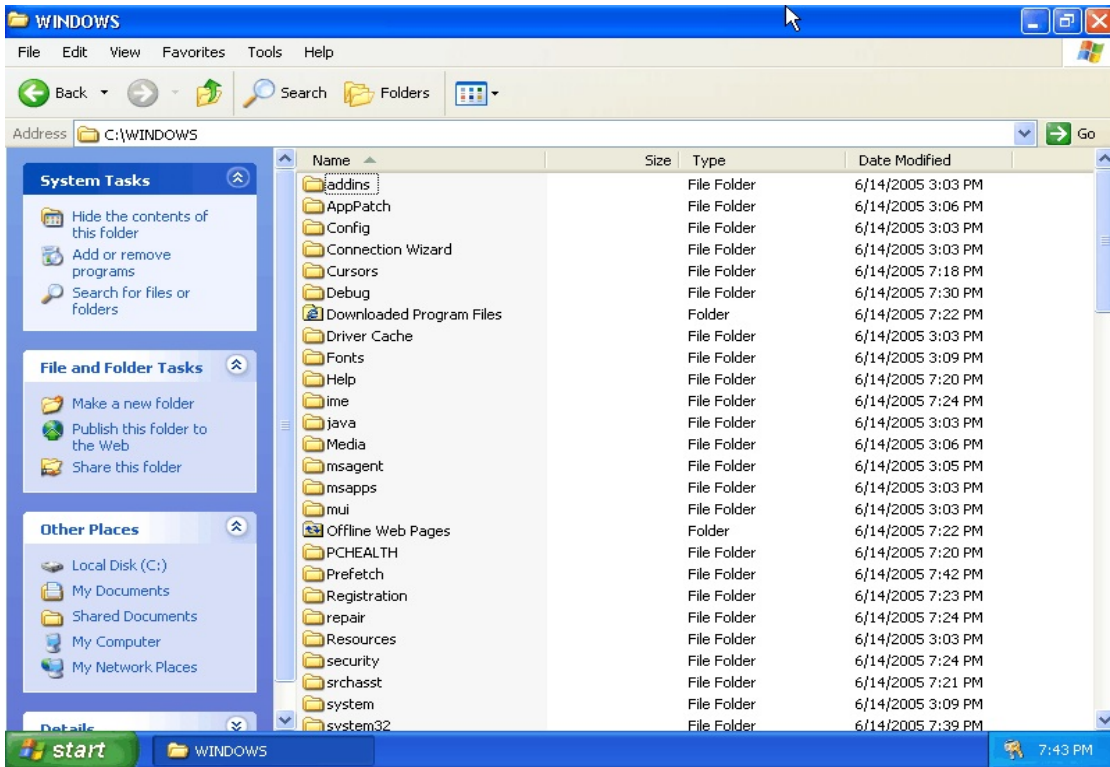

Exhibit G-4 (Continued):

Address: C:\WINDOWS

Name	Size	Type	Date Modified
msmqinst	10 KB	Text Document	6/14/2005 7:17 PM
NOTEPAD	65 KB	Application	8/23/2001 8:00 AM
ntdcsetup	8 KB	Text Document	6/14/2005 7:27 PM
ocgen	13 KB	Text Document	6/14/2005 7:20 PM
ocmsn	2 KB	Text Document	6/14/2005 7:20 PM
ODBCINST	5 KB	Configuration Settings	6/14/2005 7:23 PM
OEWABlog	1 KB	Text Document	6/14/2005 7:31 PM
Prairie Wind	65 KB	Bitmap Image	8/23/2001 8:00 AM
regedit	131 KB	Application	8/23/2001 8:00 AM
REGLOCS.OLD	8 KB	OLD File	6/14/2005 7:29 PM
regopt	2 KB	Text Document	6/14/2005 3:09 PM
Rhododendron	17 KB	Bitmap Image	8/23/2001 8:00 AM
River Sumida	27 KB	Bitmap Image	8/23/2001 8:00 AM
Santa Fe Stucco	65 KB	Bitmap Image	8/23/2001 8:00 AM
SchedLgU	0 KB	Text Document	6/14/2005 7:29 PM
sessmgr.setup	2 KB	Text Document	6/14/2005 7:20 PM
SET3.tmp	1,061 KB	TMP File	8/23/2001 8:00 AM
SET7.tmp	14 KB	TMP File	8/23/2001 8:00 AM
setupact	159 KB	Text Document	6/14/2005 7:27 PM
setupapi	164 KB	Text Document	6/14/2005 7:36 PM
setuperr	0 KB	Text Document	6/14/2005 3:08 PM
setuplog	698 KB	Text Document	6/14/2005 7:31 PM
Soap Bubbles	65 KB	Bitmap Image	8/23/2001 8:00 AM
Sti_Trace	0 KB	Text Document	6/14/2005 3:12 PM
system	1 KB	Configuration Settings	6/14/2005 3:09 PM
TASKMAN	15 KB	Application	8/23/2001 8:00 AM

Address: C:\WINDOWS

Name	Size	Type	Date Modified
SET7.tmp	14 KB	TMP File	8/23/2001 8:00 AM
setupact	159 KB	Text Document	6/14/2005 7:27 PM
setupapi	164 KB	Text Document	6/14/2005 7:36 PM
setuperr	0 KB	Text Document	6/14/2005 3:08 PM
setuplog	698 KB	Text Document	6/14/2005 7:31 PM
Soap Bubbles	65 KB	Bitmap Image	8/23/2001 8:00 AM
Sti_Trace	0 KB	Text Document	6/14/2005 3:12 PM
system	1 KB	Configuration Settings	6/14/2005 3:09 PM
TASKMAN	15 KB	Application	8/23/2001 8:00 AM
tsoc	10 KB	Text Document	6/14/2005 7:27 PM
twain.dll	93 KB	Application Extension	8/23/2001 8:00 AM
twain_32.dll	46 KB	Application Extension	8/23/2001 8:00 AM
twunk_16	49 KB	Application	8/23/2001 8:00 AM
twunk_32	25 KB	Application	8/23/2001 8:00 AM
vb	1 KB	Configuration Settings	6/14/2005 7:19 PM
vbaddin	1 KB	Configuration Settings	6/14/2005 7:19 PM
vmrreg32.dll	19 KB	Application Extension	8/23/2001 8:00 AM
wiadefug	1 KB	Text Document	6/14/2005 3:12 PM
wiaservc	1 KB	Text Document	6/14/2005 3:12 PM
win	1 KB	Configuration Settings	6/14/2005 7:23 PM
Windows Update	1 KB	Text Document	6/14/2005 7:23 PM
winhelp	251 KB	Application	8/23/2001 8:00 AM
winhlp32	261 KB	Application	8/23/2001 8:00 AM
WMSysPrx.prx	293 KB	PRX File	6/14/2005 7:23 PM
Zapotec	10 KB	Bitmap Image	8/23/2001 8:00 AM

Exhibit G-5:

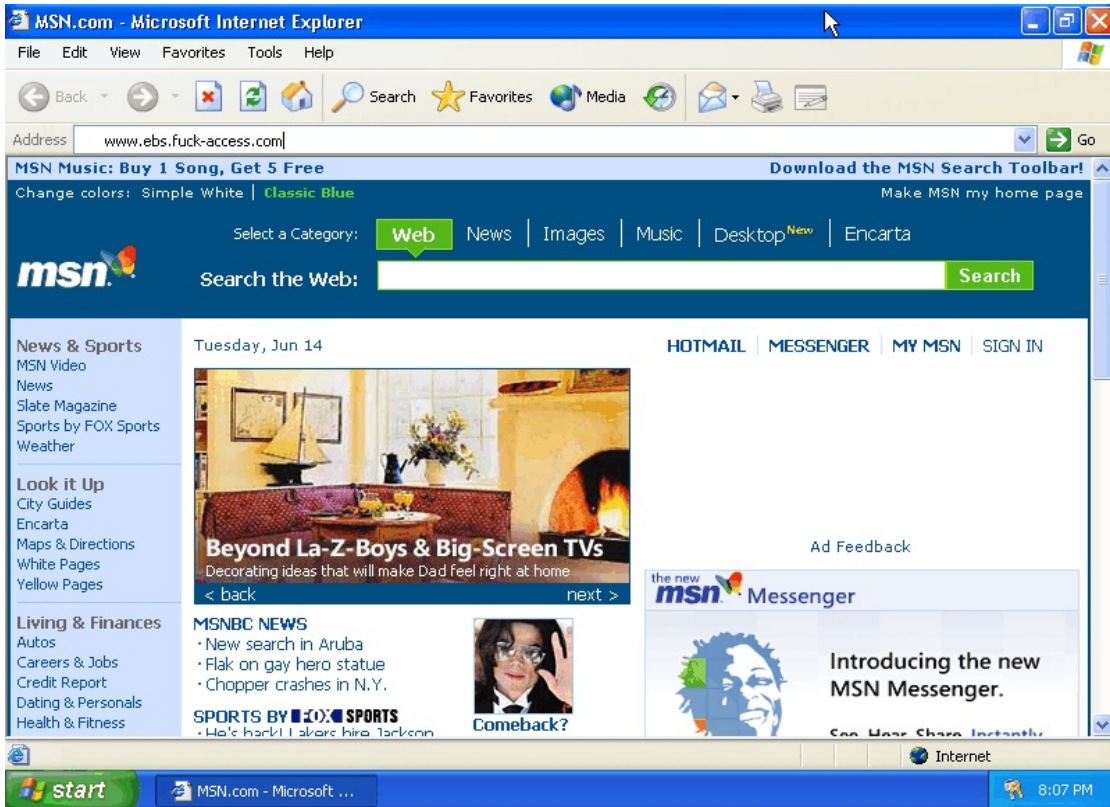

Exhibit G-6:

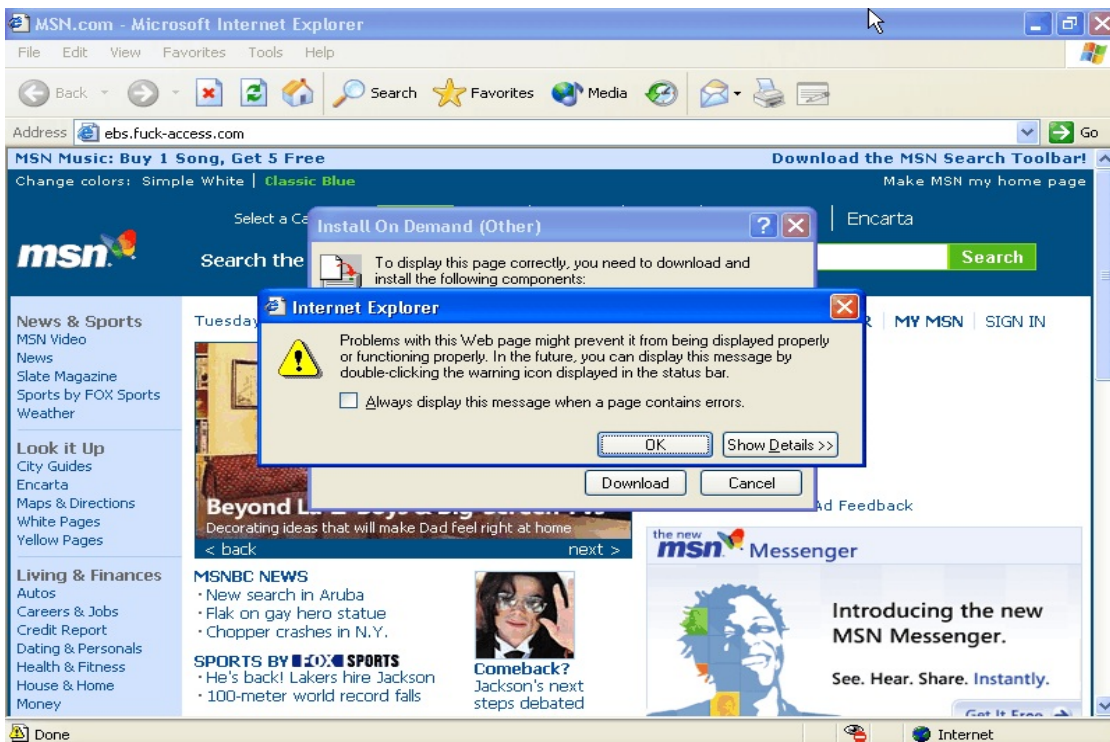

Exhibit G-7:

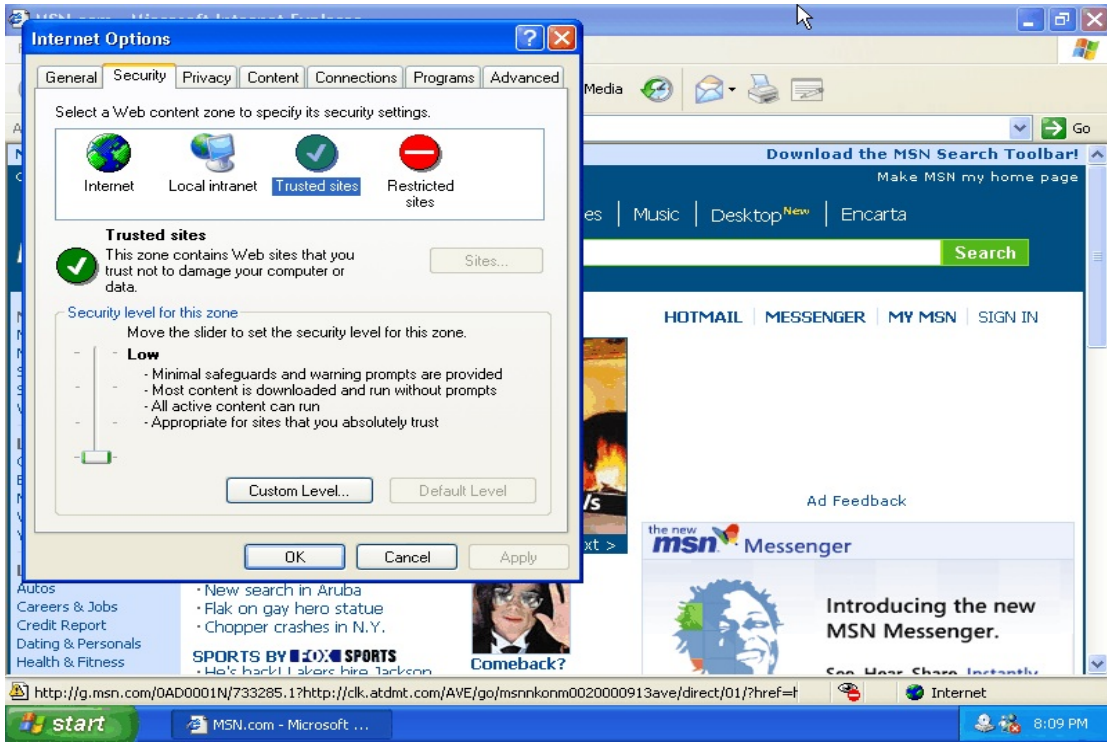

Exhibit G-8:



Exhibit G-9:

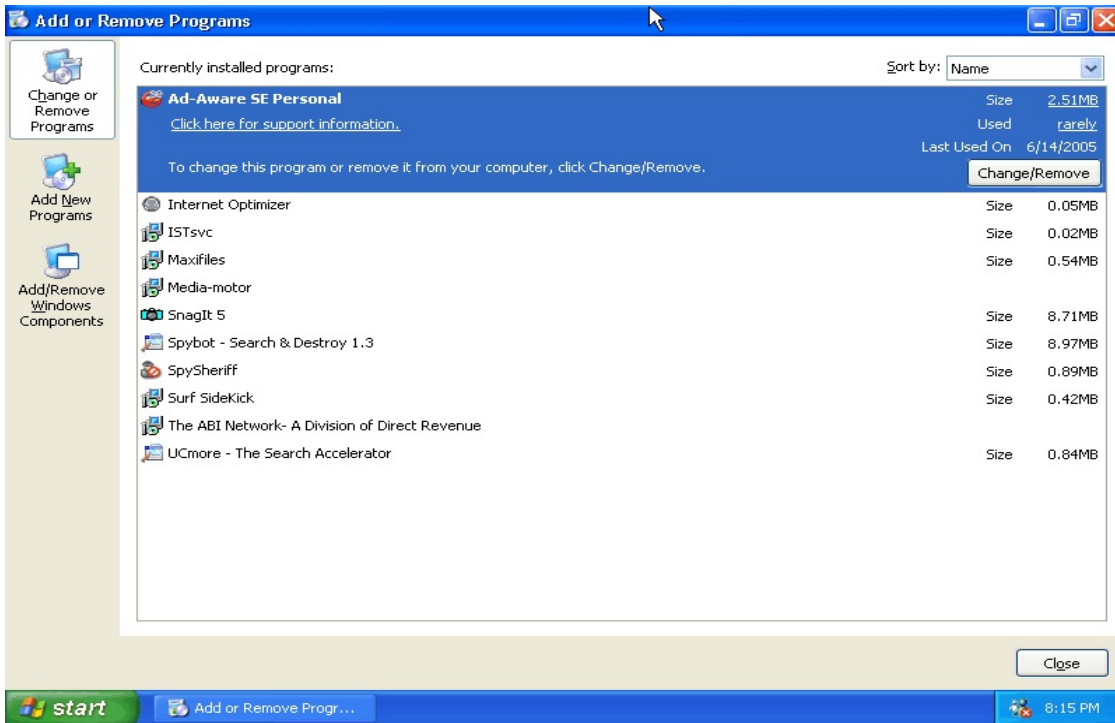

Exhibit G-10:

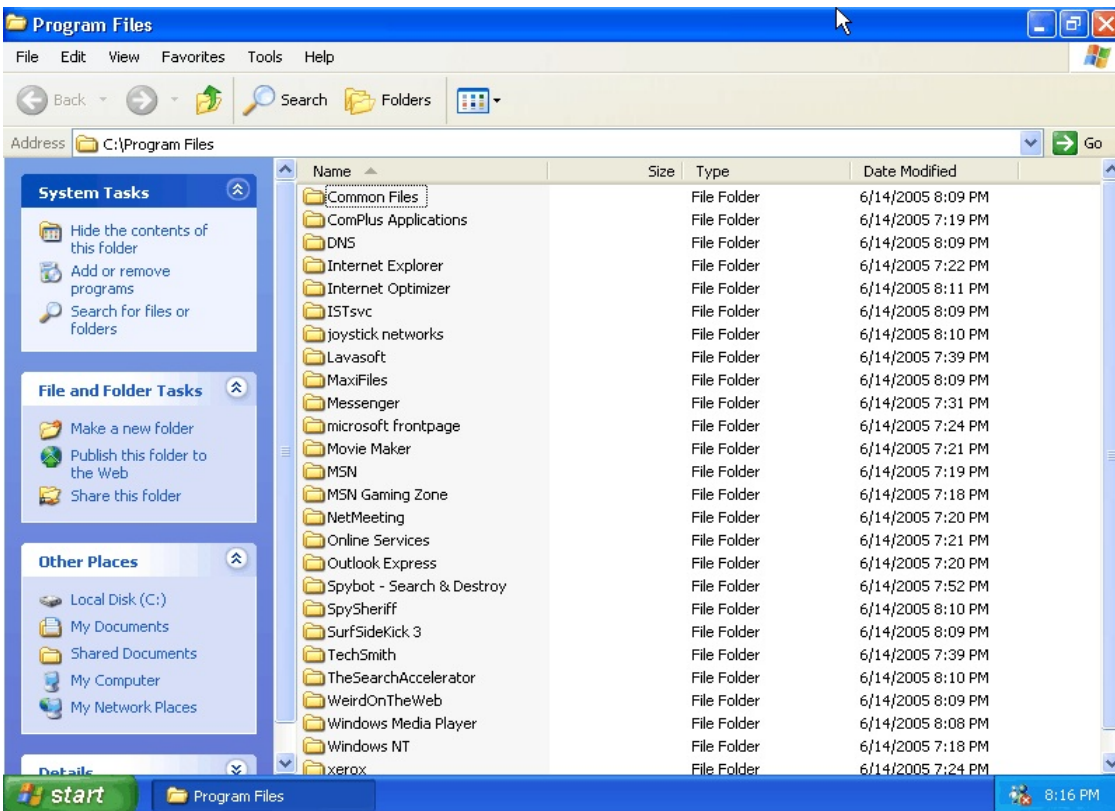

Exhibit G-10 (Continued):

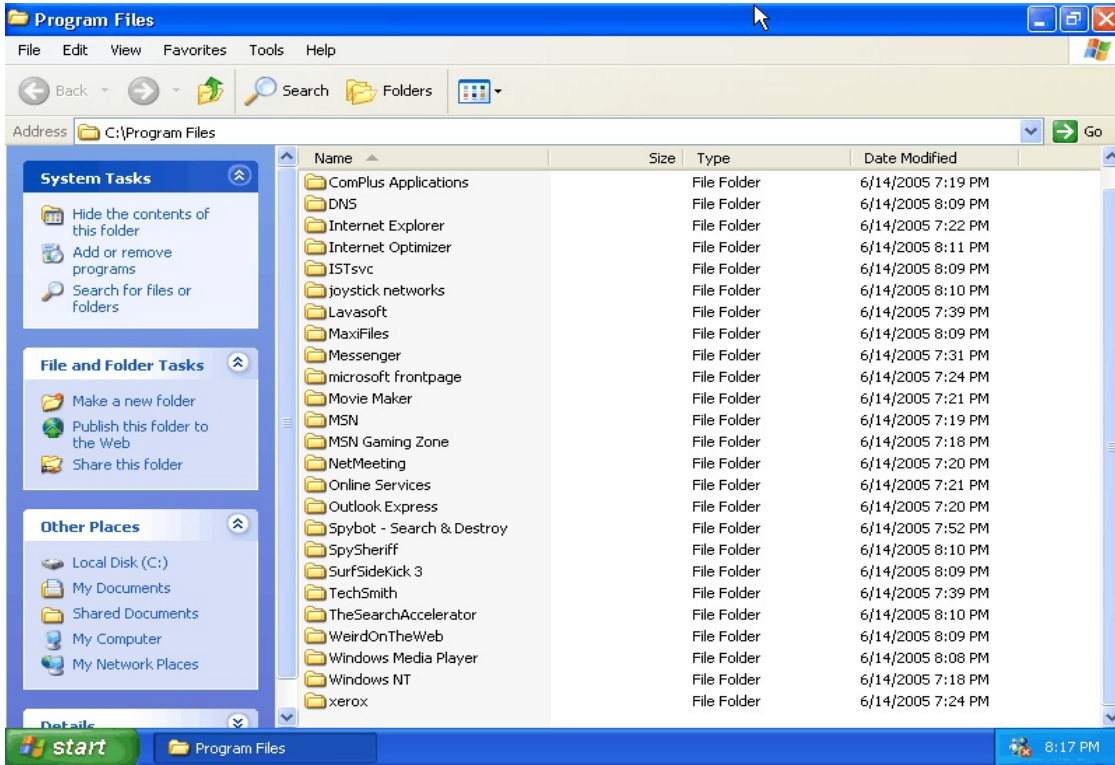

Exhibit G-11:

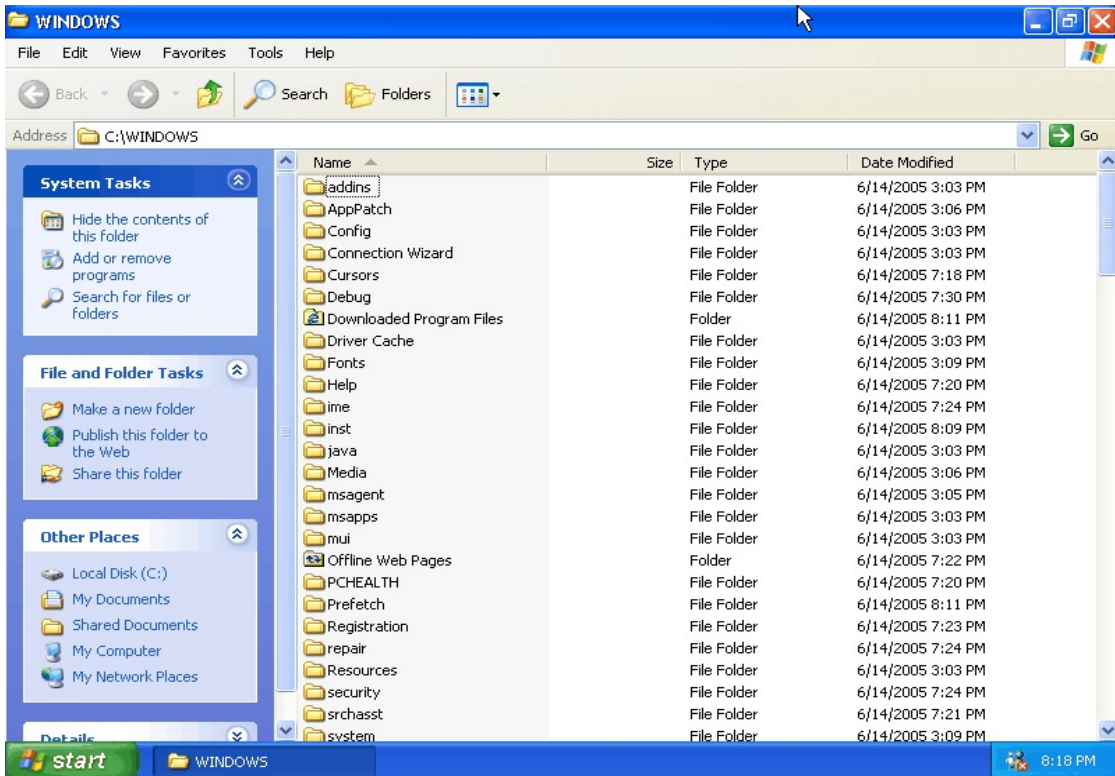

Exhibit G-11 (Continued):

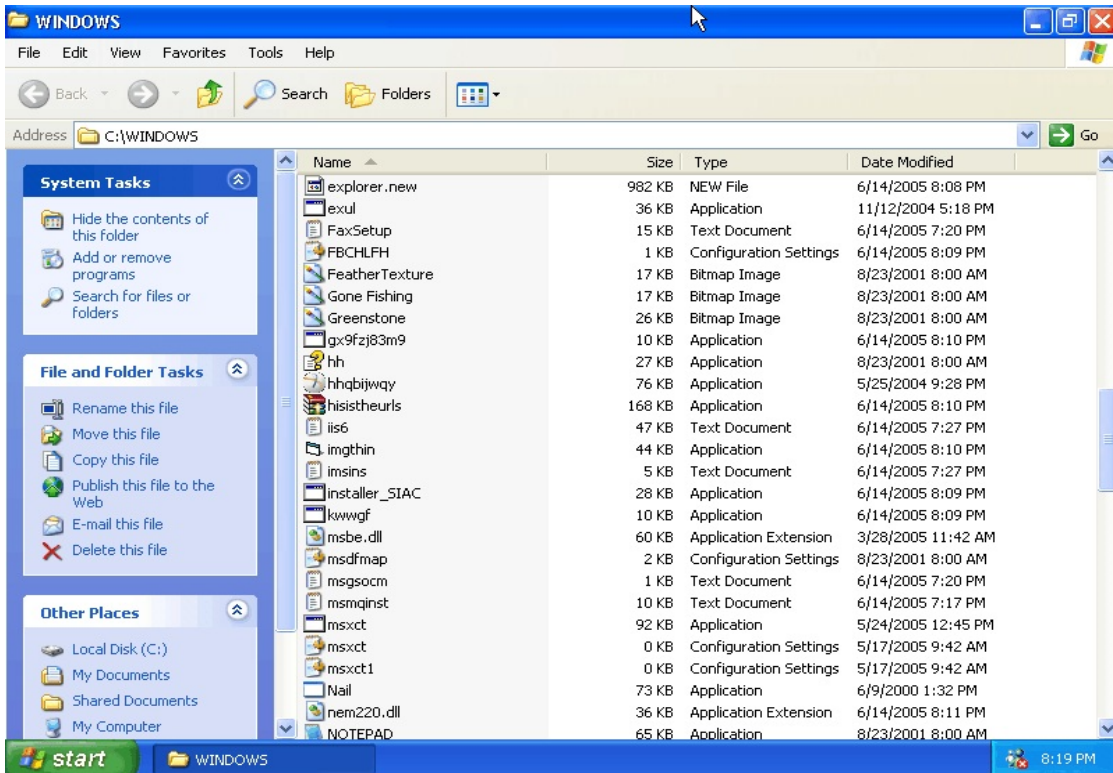
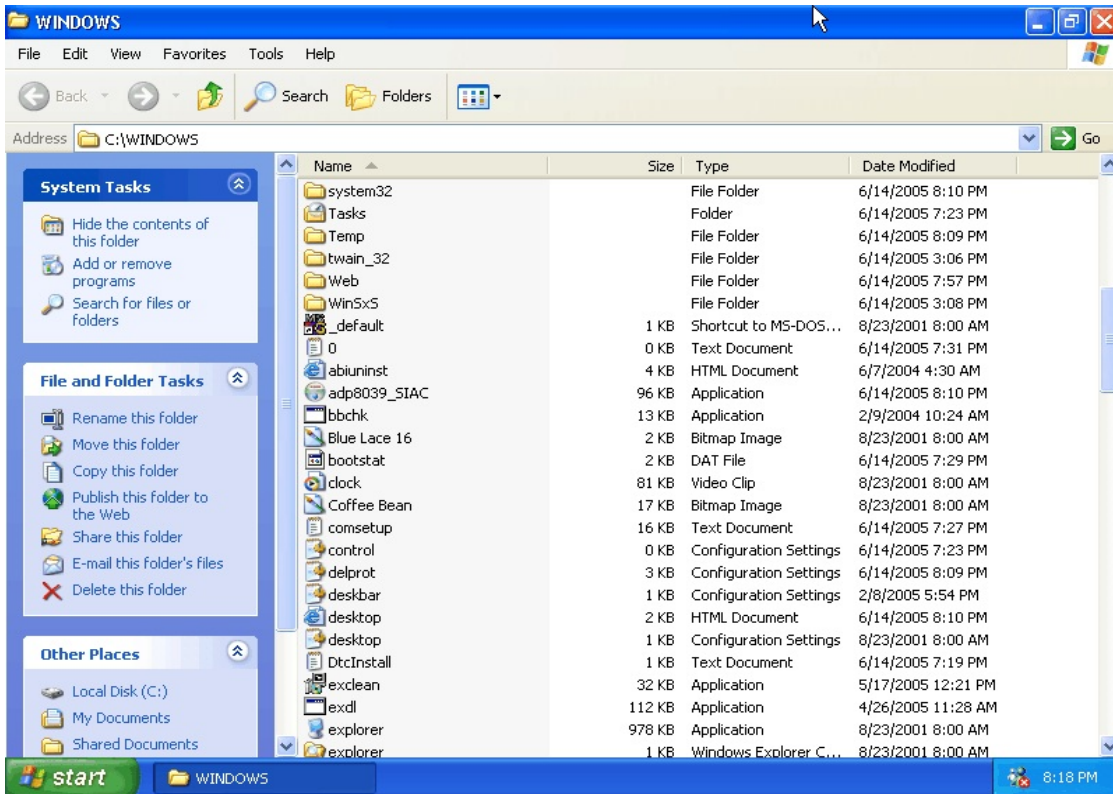

Exhibit G-11 (Continued):

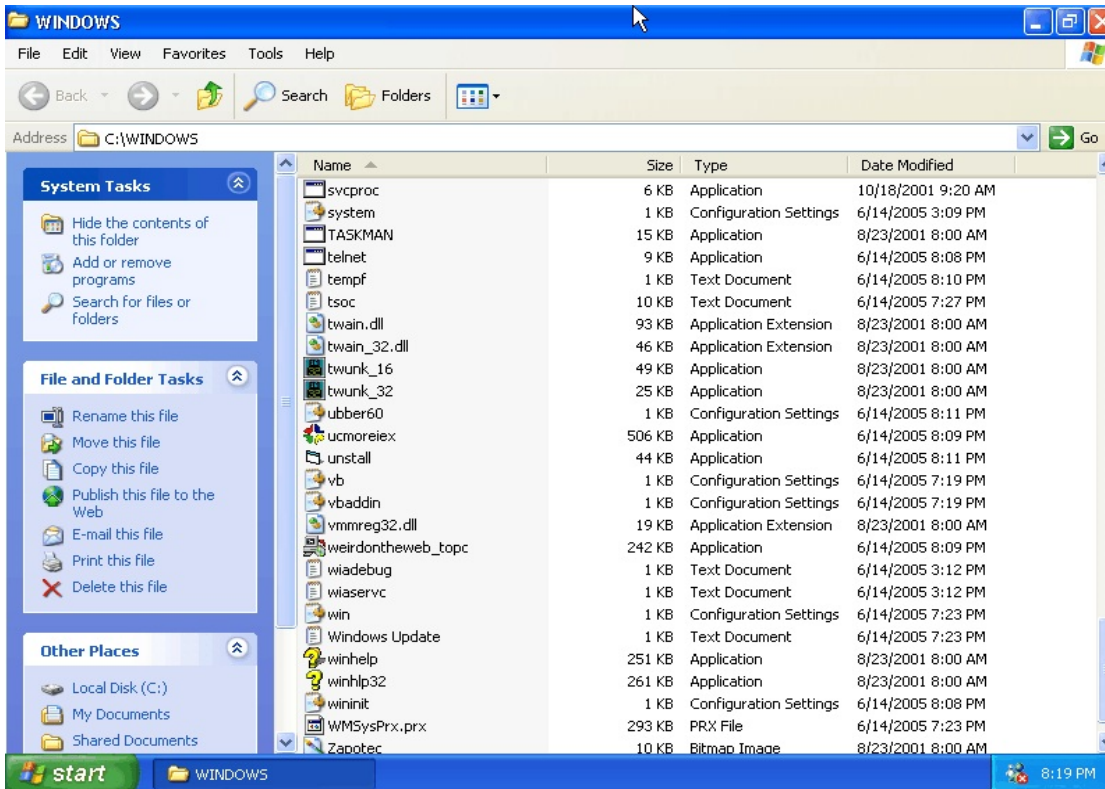
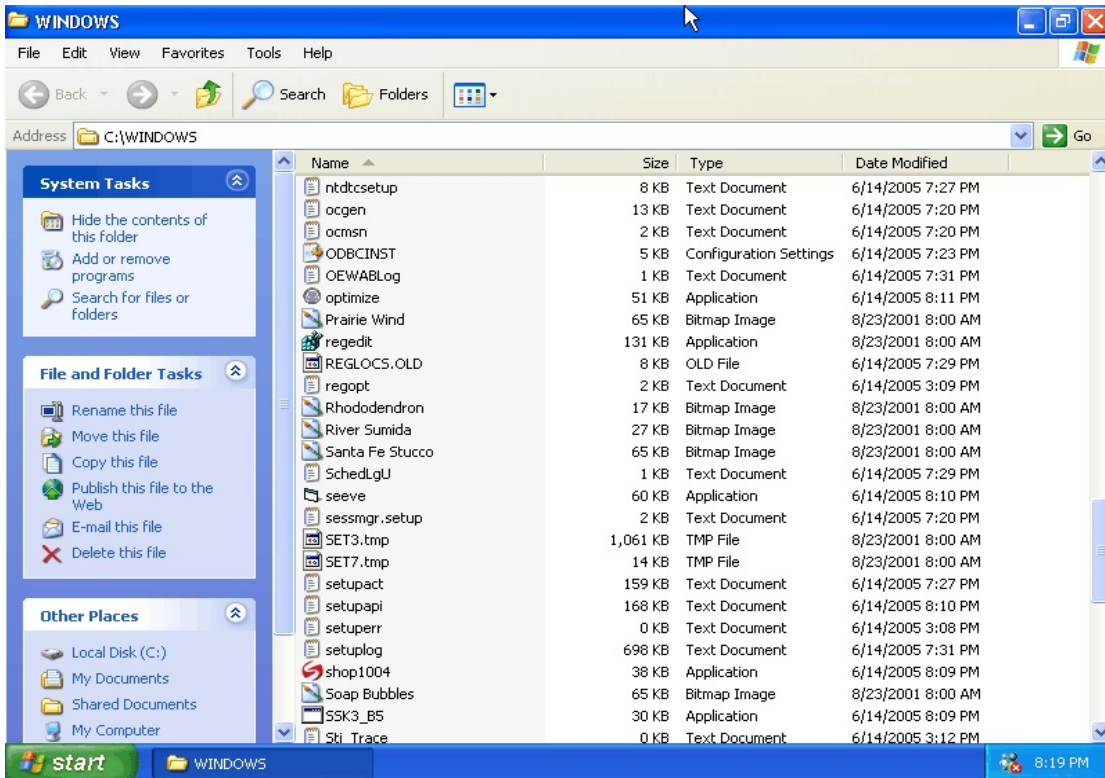

Exhibit G-12 (Continued):

Ad-Aware SE Personal

Copyright 1999-2004 Lavasoft Sweden. All rights reserved.

Scanning Results

Scan Summary | Critical Objects | Negligible Objects | Scan Log

Obj.	Vendor	Type	Category	Object
<input type="checkbox"/>	VX2	RegValue	Malware	HKEY_USERS:S-1-5-21-1214440339-1078145449-...
<input type="checkbox"/>	VX2	RegValue	Malware	HKEY_USERS:S-1-5-21-1214440339-1078145449-...
<input type="checkbox"/>	VX2	RegValue	Malware	HKEY_USERS:S-1-5-21-1214440339-1078145449-...
<input type="checkbox"/>	VX2	RegValue	Malware	HKEY_USERS:S-1-5-21-1214440339-1078145449-...
<input type="checkbox"/>	VX2	RegValue	Malware	HKEY_USERS:S-1-5-21-1214440339-1078145449-...
<input type="checkbox"/>	VX2	RegValue	Malware	HKEY_USERS:S-1-5-21-1214440339-1078145449-...
<input type="checkbox"/>	VX2	RegValue	Malware	HKEY_USERS:S-1-5-21-1214440339-1078145449-...
<input type="checkbox"/>	VX2	RegValue	Malware	HKEY_USERS:S-1-5-21-1214440339-1078145449-...
<input type="checkbox"/>	VX2	RegValue	Malware	HKEY_USERS:S-1-5-21-1214440339-1078145449-...
<input type="checkbox"/>	VX2	RegValue	Malware	HKEY_USERS:S-1-5-21-1214440339-1078145449-...
<input type="checkbox"/>	VX2	RegValue	Malware	HKEY_USERS:S-1-5-21-1214440339-1078145449-...
<input type="checkbox"/>	VX2	RegValue	Malware	HKEY_USERS:S-1-5-21-1214440339-1078145449-...
<input type="checkbox"/>	VX2	RegValue	Malware	HKEY_USERS:S-1-5-21-1214440339-1078145449-...
<input type="checkbox"/>	VX2	RegValue	Malware	HKEY_USERS:S-1-5-21-1214440339-1078145449-...
<input type="checkbox"/>	VX2	File	Malware	C:\Documents and Settings\Warge\Local Settings\Te...
<input type="checkbox"/>	VX2	File	Malware	C:\WINDOWS\system32\DrPMon.dll
<input type="checkbox"/>	VX2	Regkey	Malware	HKEY_CURRENT_USER:software\ceres\
<input type="checkbox"/>	VX2	RegValue	Malware	HKEY_CURRENT_USER:software\ceres "CS14d30f...

342/357 Objects

Quarantine | Show Logfile | Next

LAVASOFT

Ad-Aware SE Personal, Build 1.05

start | Ad-Aware SE | Trade-In-V...

8:29 PM

Ad-Aware SE Personal

Copyright 1999-2004 Lavasoft Sweden. All rights reserved.

Scanning Results

Scan Summary | Critical Objects | Negligible Objects | Scan Log

Obj.	Vendor	Type	Category	Object
<input type="checkbox"/>	VX2	Regkey	Malware	HKEY_LOCAL_MACHINE:system\currentcontrolset\...
<input type="checkbox"/>	VX2	RegValue	Malware	HKEY_LOCAL_MACHINE:system\currentcontrolset\...
<input type="checkbox"/>	VX2	Regkey	Malware	HKEY_LOCAL_MACHINE:system\controlset001\con...
<input type="checkbox"/>	VX2	RegValue	Malware	HKEY_LOCAL_MACHINE:system\controlset001\con...
<input type="checkbox"/>	VX2	RegValue	Malware	HKEY_CURRENT_USER:software\microsoft\internet...
<input type="checkbox"/>	VX2	Folder	Malware	C:\DOCUME~1\Warge\LOCALS~1\Temp\DrTemp\
<input type="checkbox"/>	TX4.Brow...	Regkey	Malware	HKEY_CLASSES_ROOT:interface\{31ca5c07-715f-...
<input type="checkbox"/>	TX4.Brow...	RegValue	Malware	HKEY_CLASSES_ROOT:interface\{31ca5c07-715f-...
<input type="checkbox"/>	TX4.Brow...	Regkey	Malware	HKEY_CLASSES_ROOT:typelib\{223a26d8-9f91-4...
<input type="checkbox"/>	Tracking ...	IECache ...	Data Miner	Cookie:marge@atdmt.com/
<input type="checkbox"/>	Tracking ...	IECache ...	Data Miner	Cookie:marge@ran.popuppers.com/
<input type="checkbox"/>	Tracking ...	IECache ...	Data Miner	Cookie:marge@z1.adserver.com/
<input type="checkbox"/>	Tracking ...	IECache ...	Data Miner	Cookie:marge@www.shopathomeselect.com/
<input type="checkbox"/>	SurfSideK...	Regkey	Data Miner	HKEY_LOCAL_MACHINE:software\microsoft\windo...
<input type="checkbox"/>	SurfSideK...	RegValue	Data Miner	HKEY_LOCAL_MACHINE:software\microsoft\windo...
<input type="checkbox"/>	SurfSideK...	RegValue	Data Miner	HKEY_LOCAL_MACHINE:software\microsoft\windo...
<input type="checkbox"/>	SpywareNo	Regkey	Misc	HKEY_USERS:S-1-5-21-1214440339-1078145449-...
<input type="checkbox"/>	SpywareNo	RegValue	Misc	HKEY_USERS:S-1-5-21-1214440339-1078145449-...

342/357 Objects

Quarantine | Show Logfile | Next

LAVASOFT

Ad-Aware SE Personal, Build 1.05

start | Ad-Aware SE | Trade-In-Value.com

8:29 PM

Exhibit G-13:

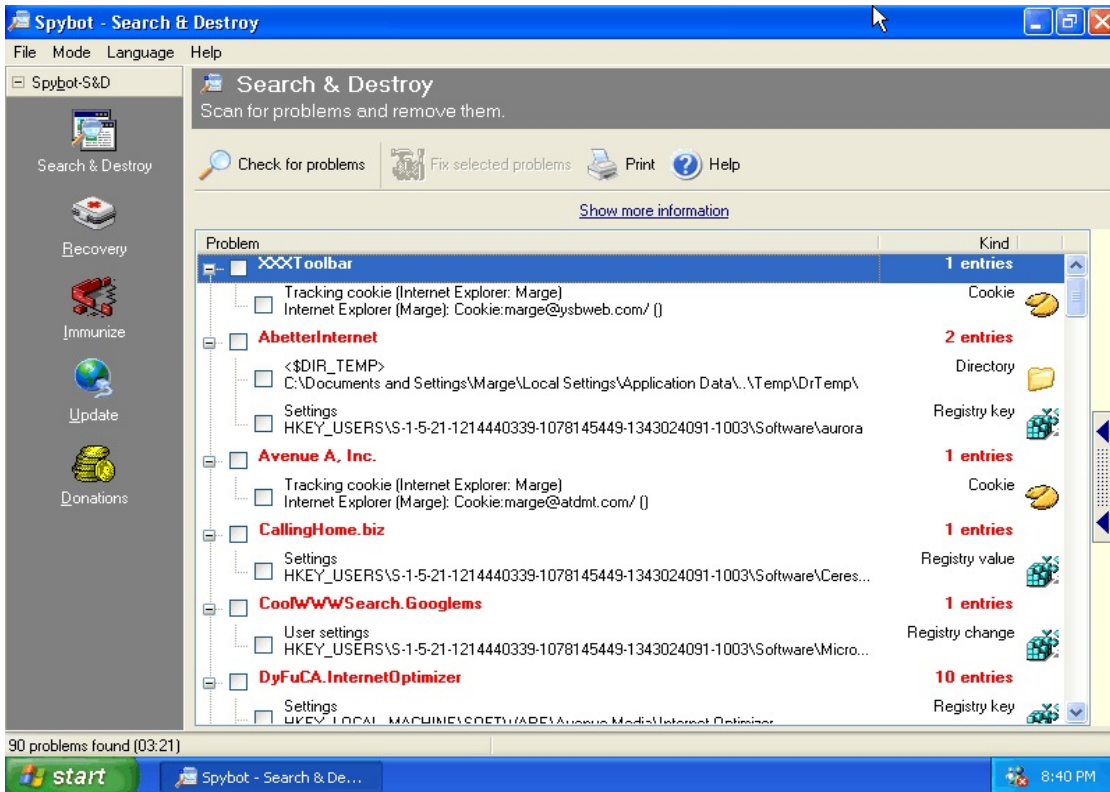

Exhibit G-14:



Exhibit G-15:

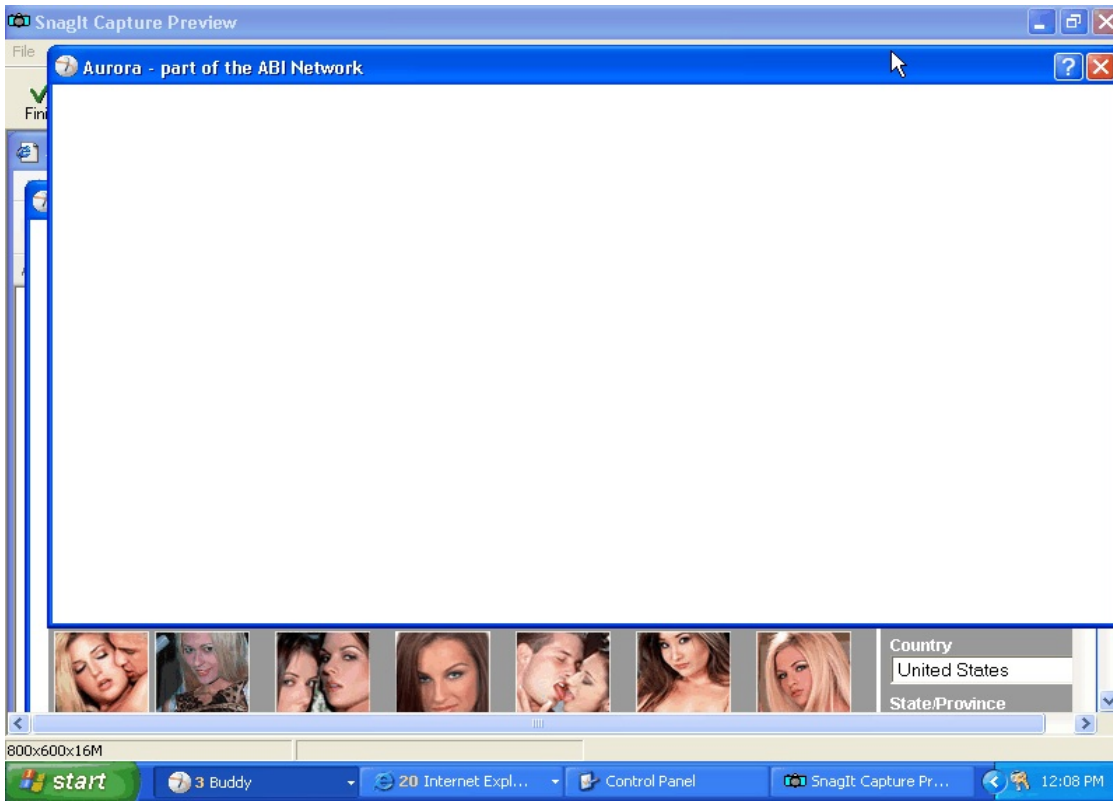

Exhibit G-15 (Continued):

