Exhibit A-1:

Ad-Aware SE Personal
Ad-Aware se
Copyright 1999-2004 Lavasoft Sweden. All rights reserved.
Status
Scan now
Ad-Watch
Add-ons
Help
Scan Complete
Current Operation
Finished
Objects Scanned: 59239
Scanning IE Favorites...
Summary
17 Running Processes
852 Process Modules
0 Objects Recognized
0 Objects Ignored
0 New Critical Objects
0 Processes Identified
0 Modules Identified
0 Registry Keys Identified
0 Registry Values Identified
0 Files Identified
0 Folders Identified
0 Objects
Show Logfile
Finish
LAVASOFT
Ad-Aware SE Personal, Build 1.05
start
Ad-Aware SE
Spybot - Search & De...
5:43 PM

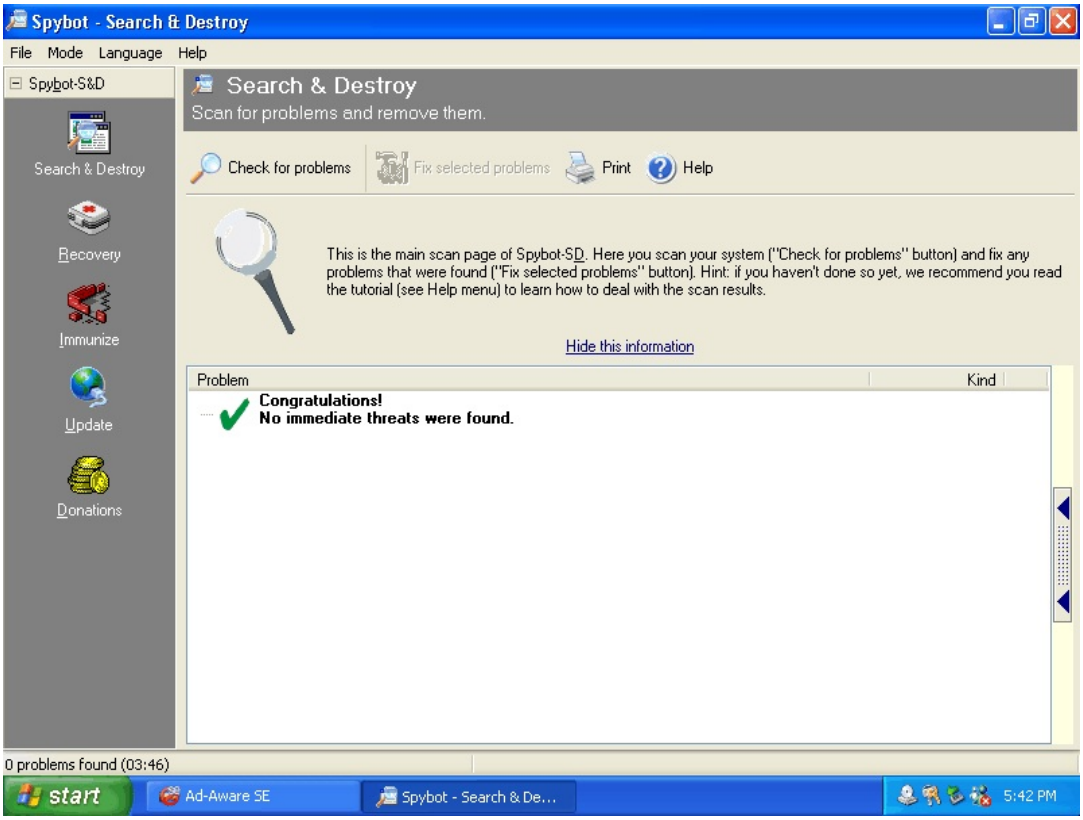
Spybot - Search & Destroy
File Mode Language Help
Spybot-S&D
Search & Destroy
Recovery
Immunize
Update
Donations
Search & Destroy
Scan for problems and remove them.
Check for problems
Fix selected problems
Print
Help
This is the main scan page of Spybot-SD. Here you scan your system ("Check for problems" button) and fix any problems that were found ("Fix selected problems" button). Hint: if you haven't done so yet, we recommend you read the tutorial (see Help menu) to learn how to deal with the scan results.
Hide this information
Problem
Kind
Congratulations!
No immediate threats were found.
0 problems found (03:46)
start
Ad-Aware SE
Spybot - Search & De...
5:42 PM

Exhibit A-2:

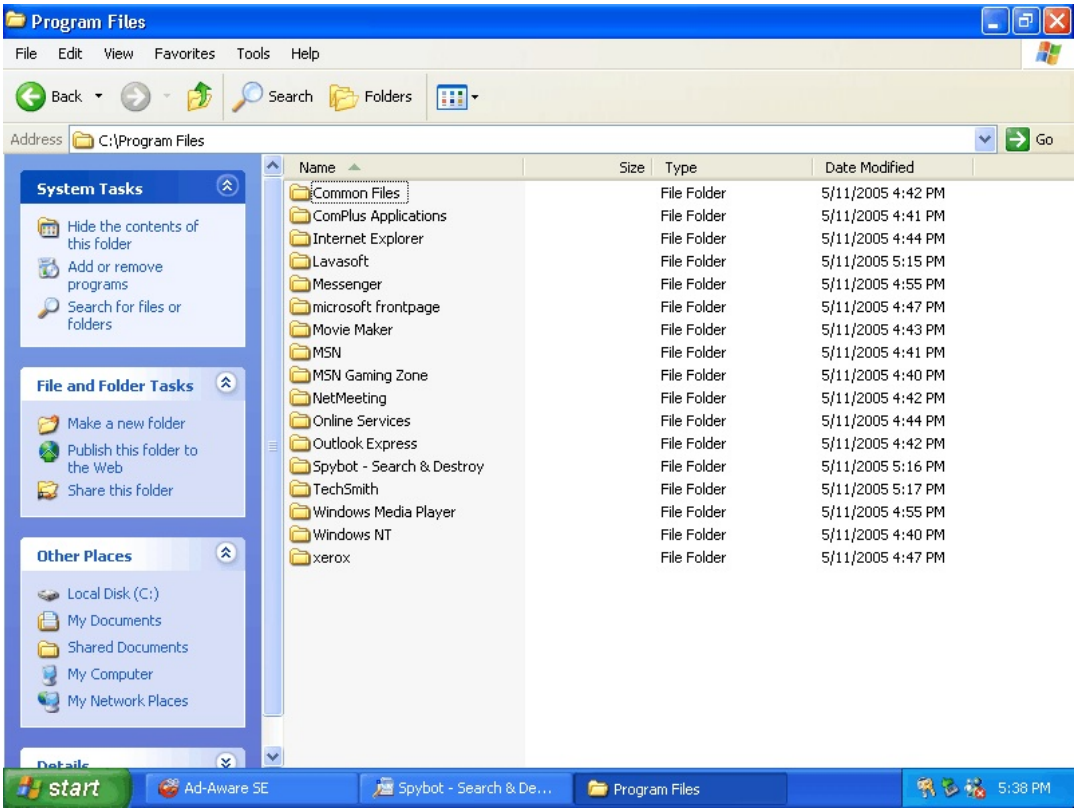

Exhibit A-3:

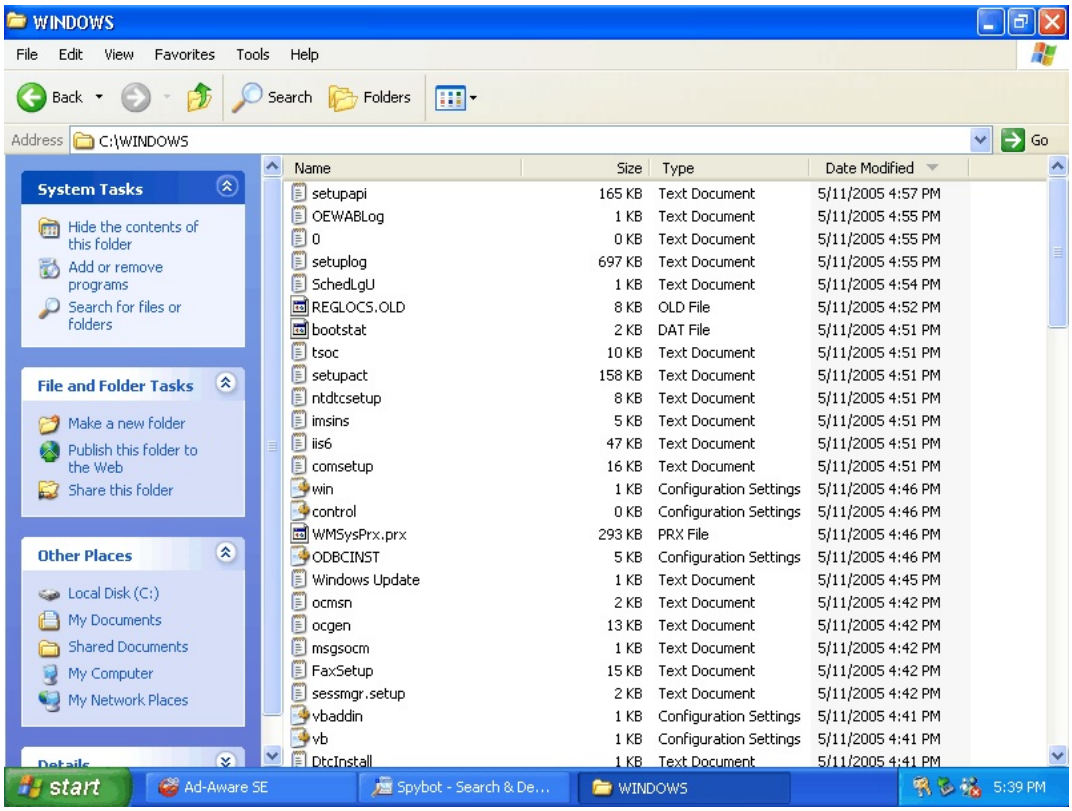

Exhibit A-3 (continued):

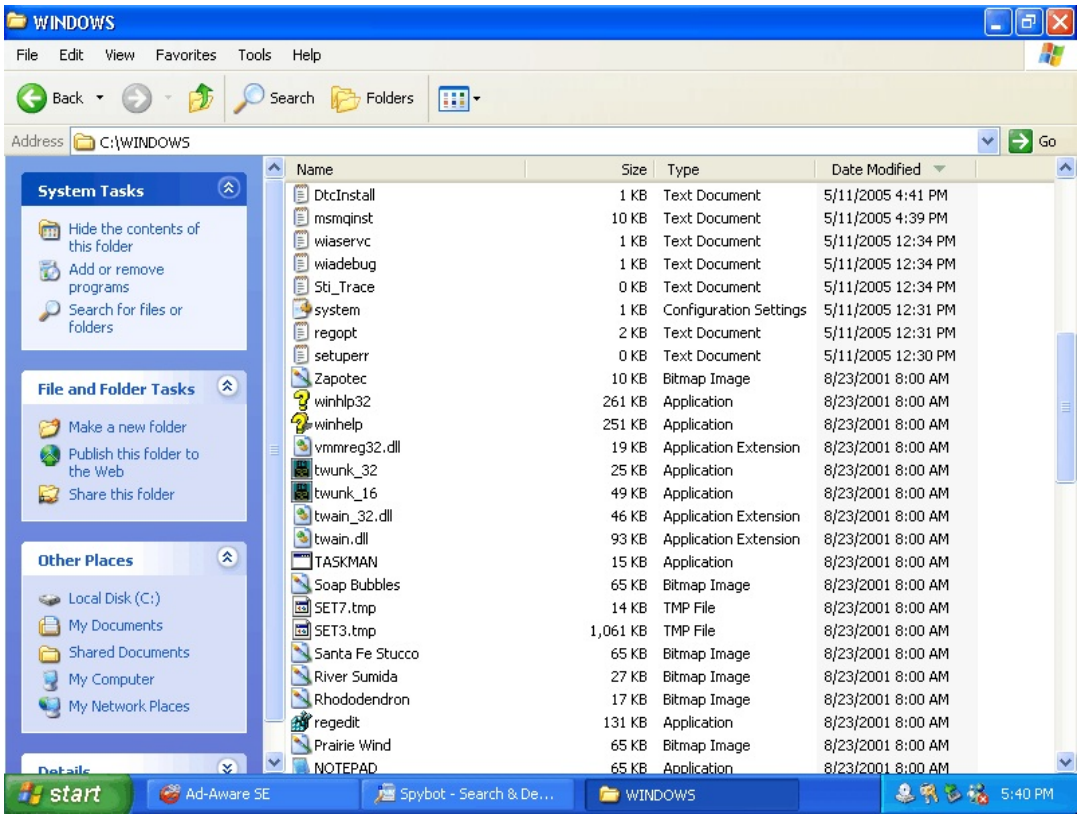

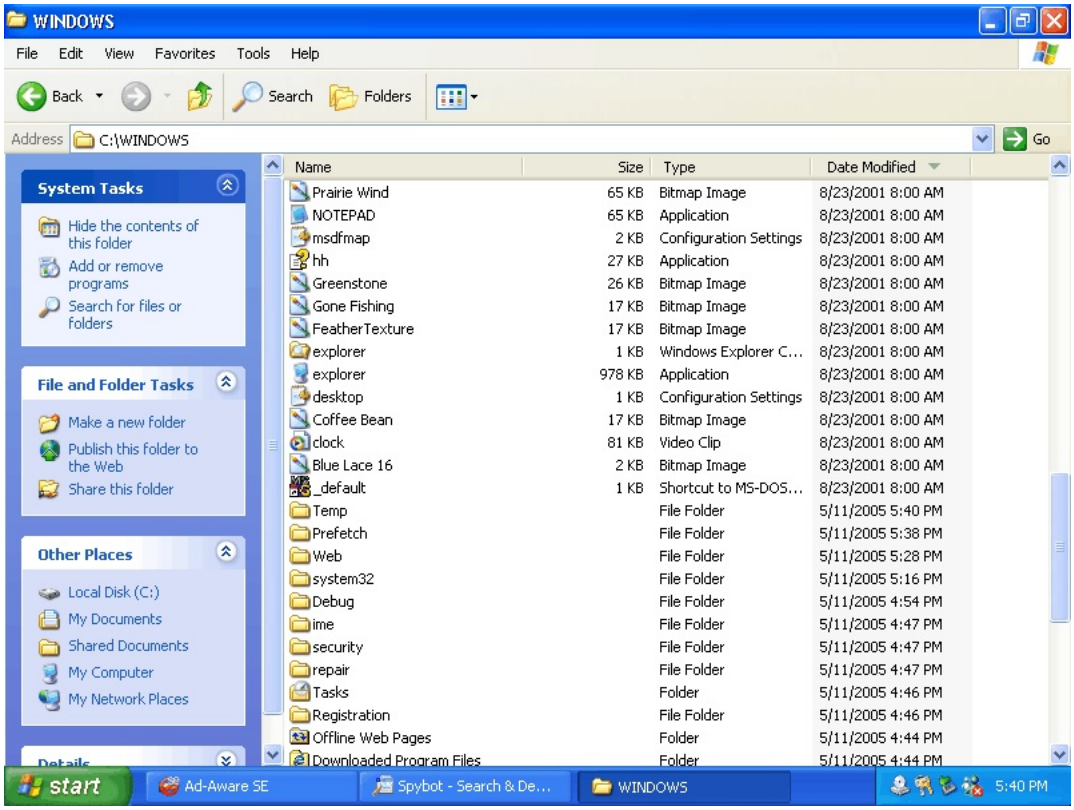

Exhibit A-3 (continued):

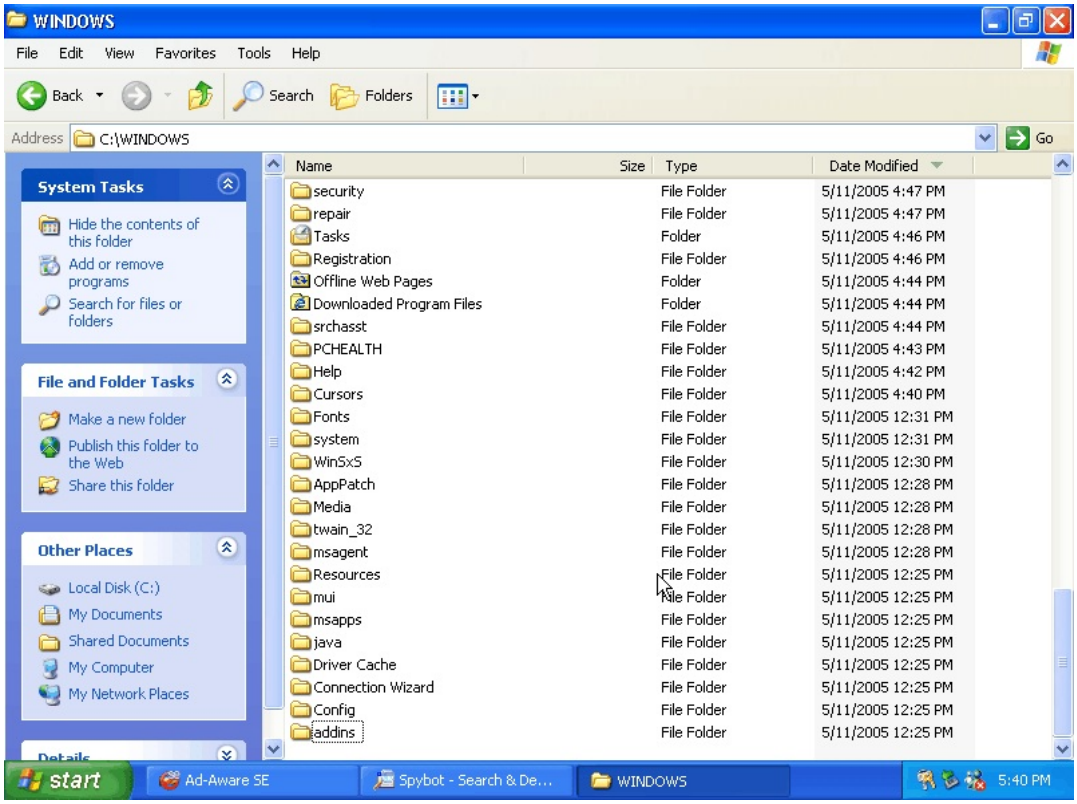

Exhibit A-4:

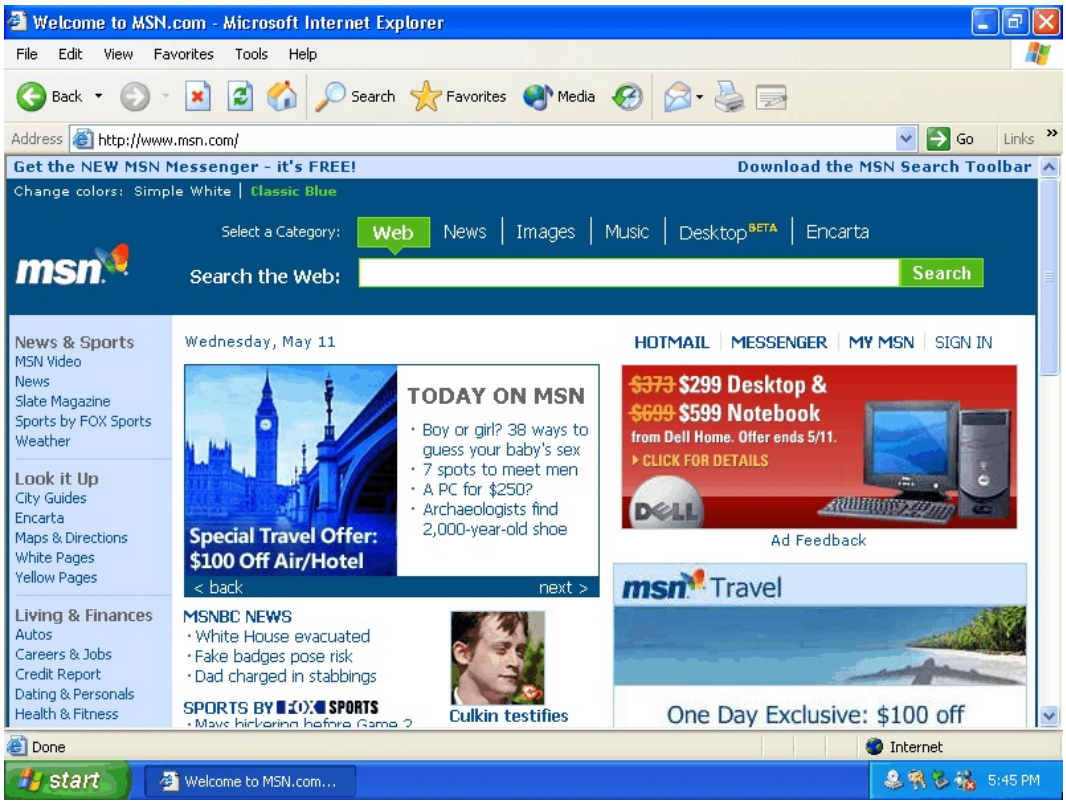

Exhibit A-5:

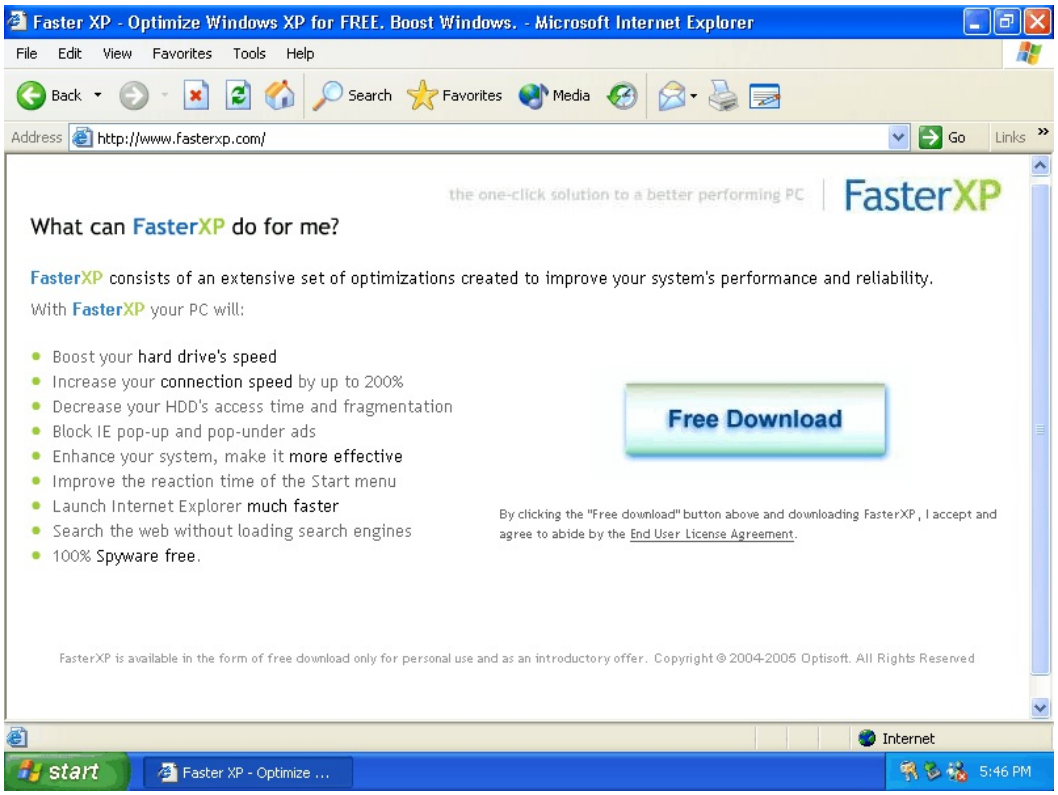

Exhibit A-6:

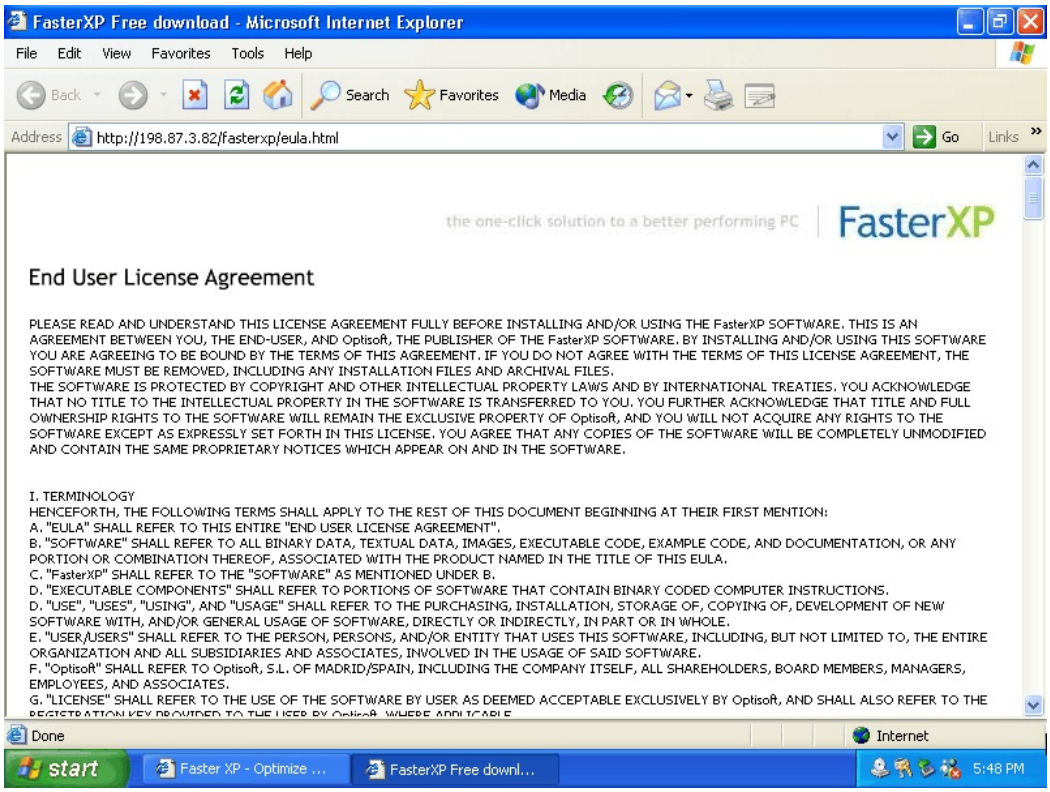

Exhibit A-6 (continued):

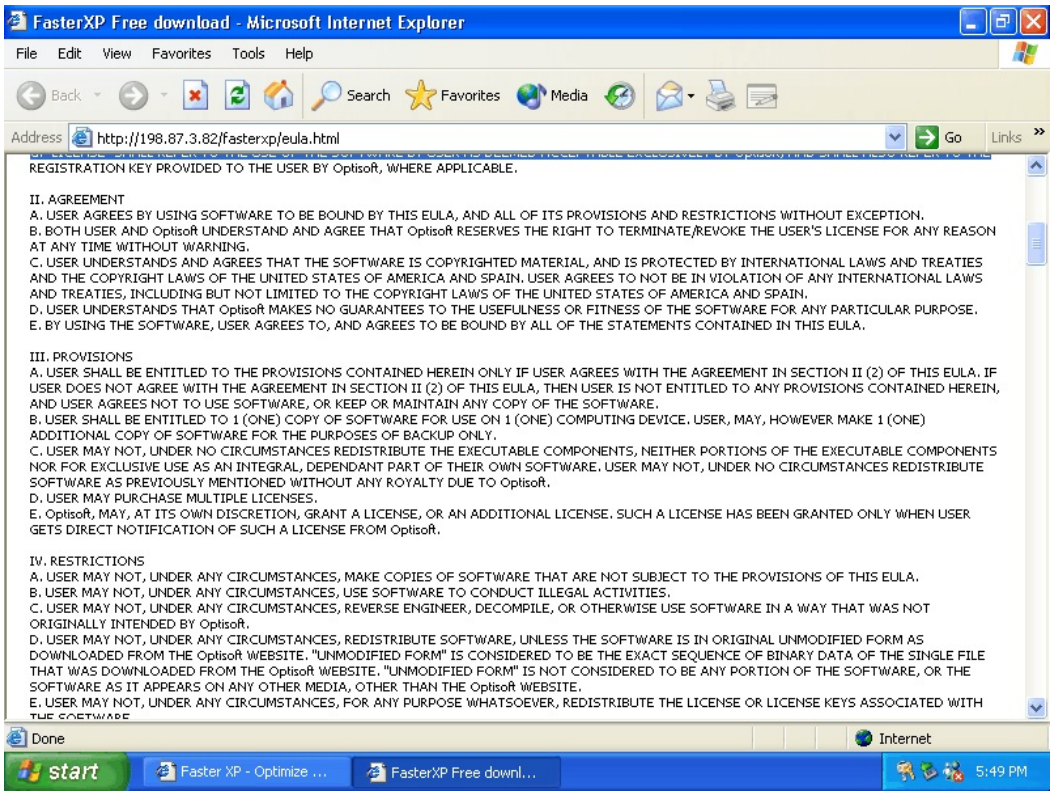

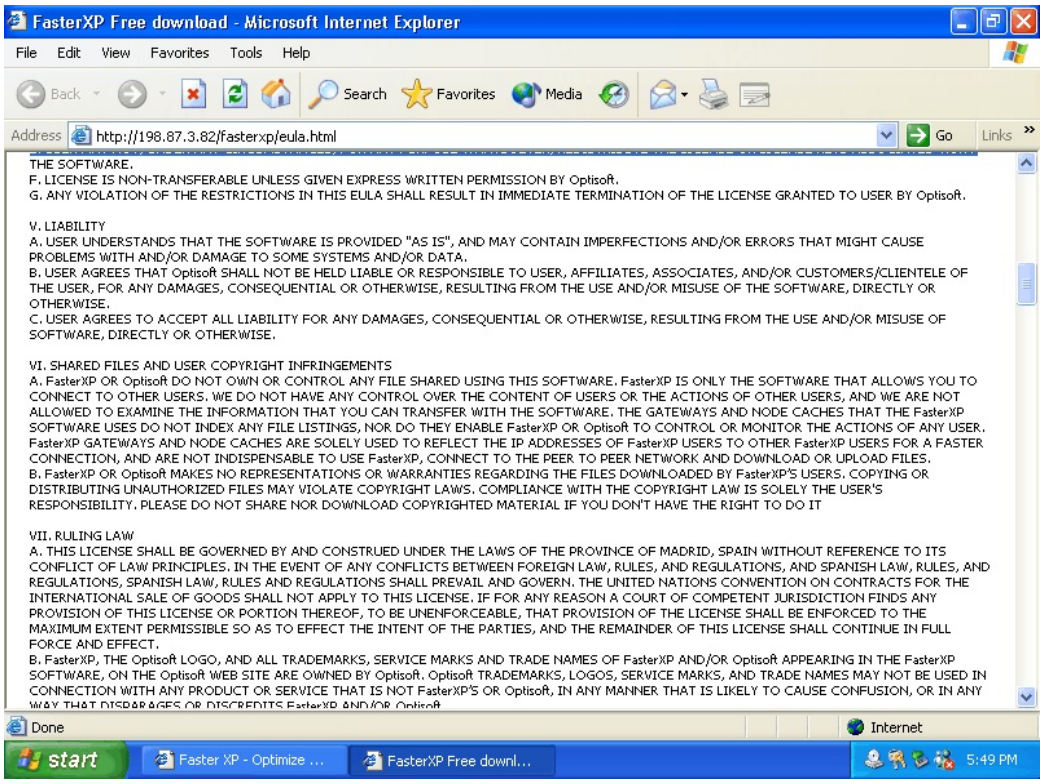

Exhibit A-6 (continued):

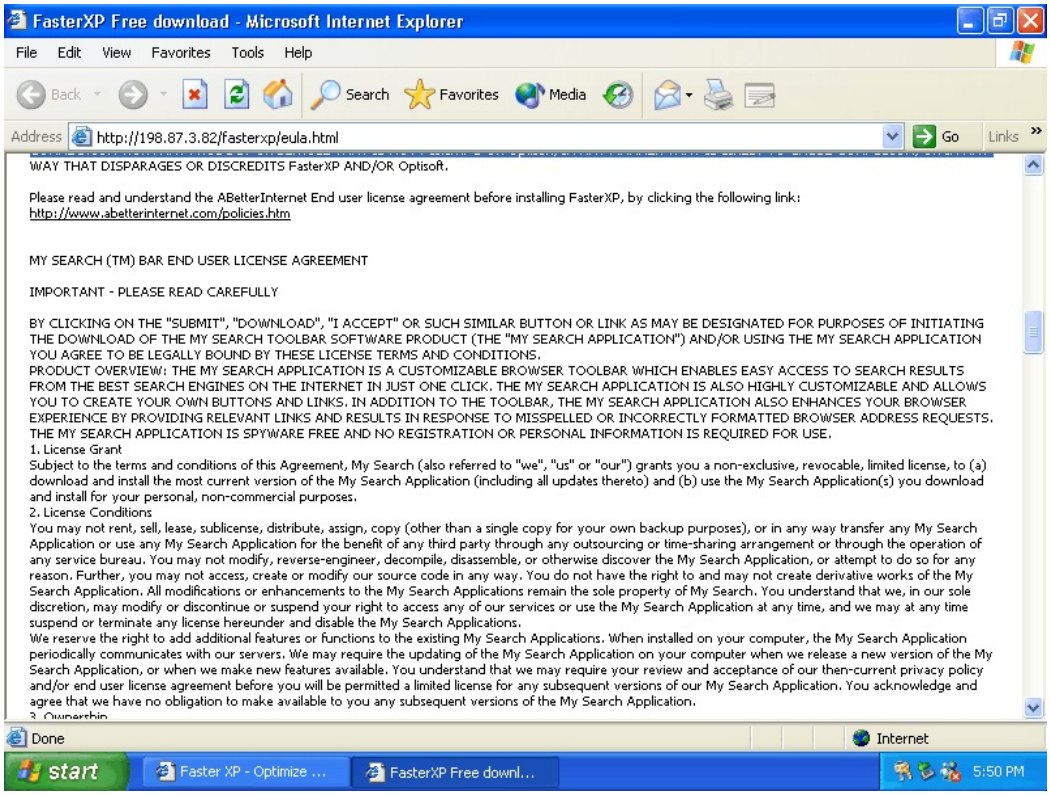

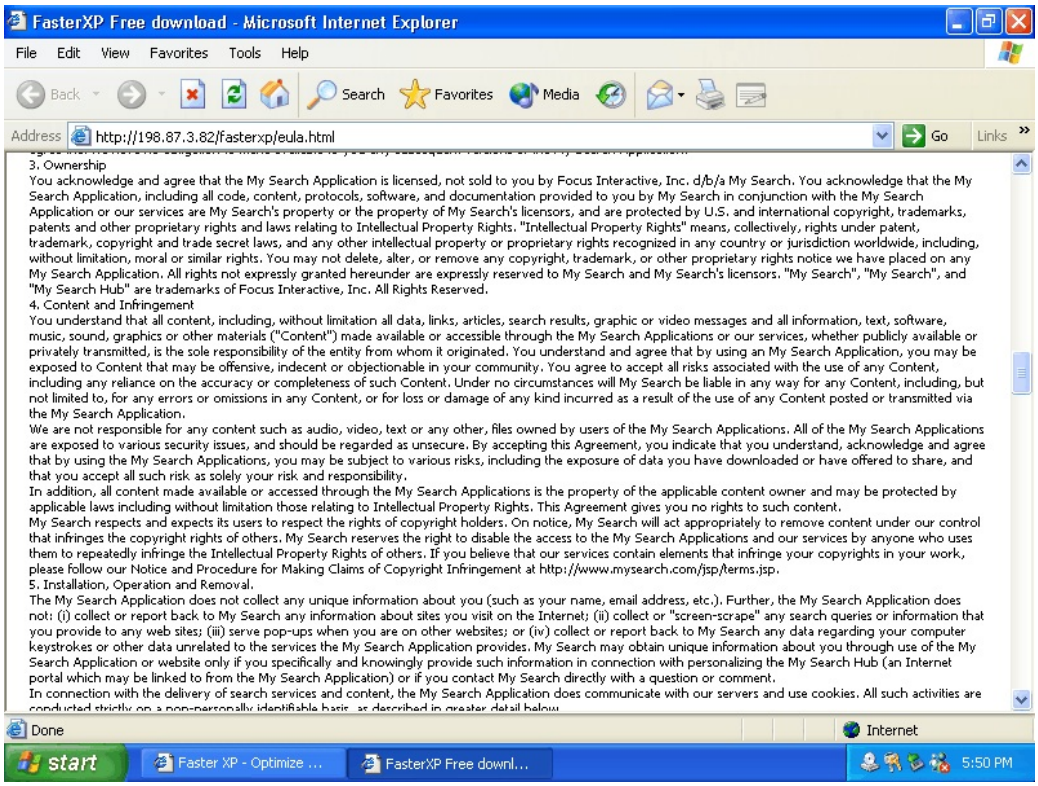

Exhibit A-6 (continued):

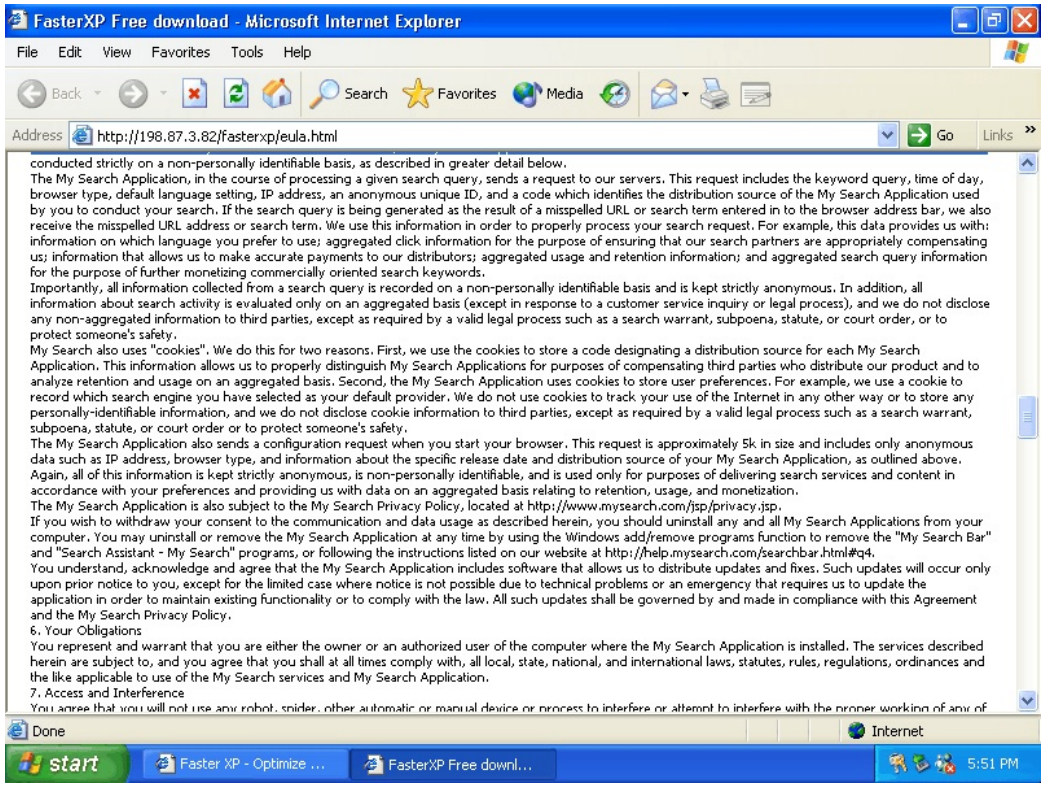

Exhibit A-6 (continued):

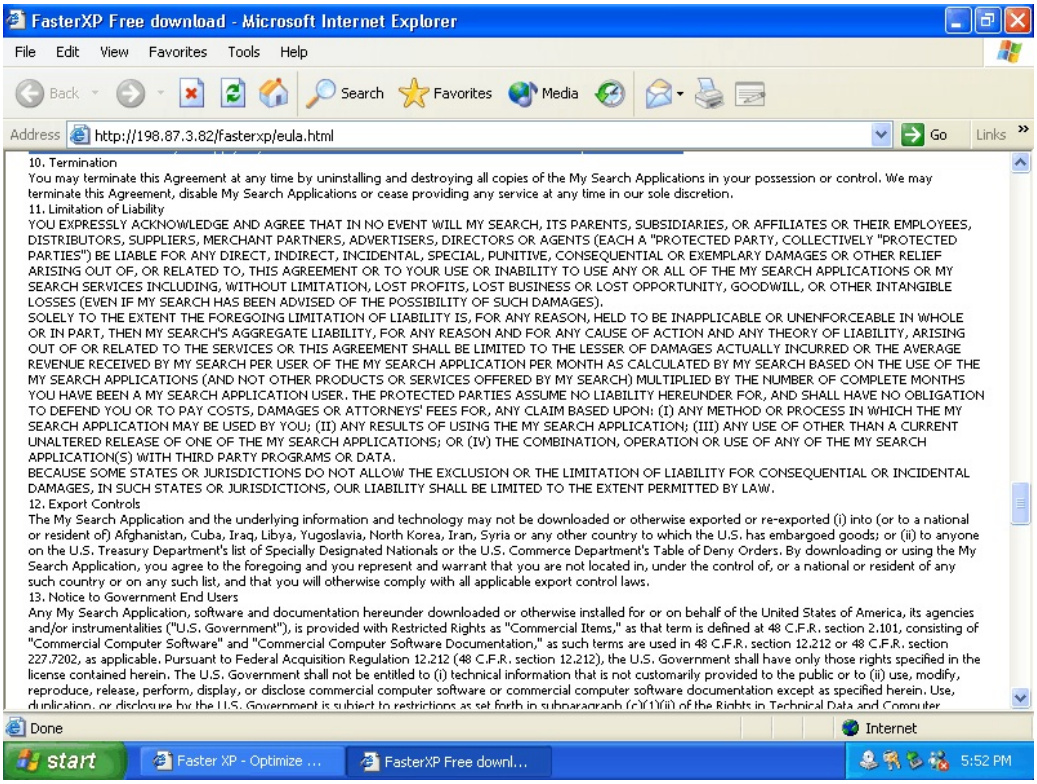

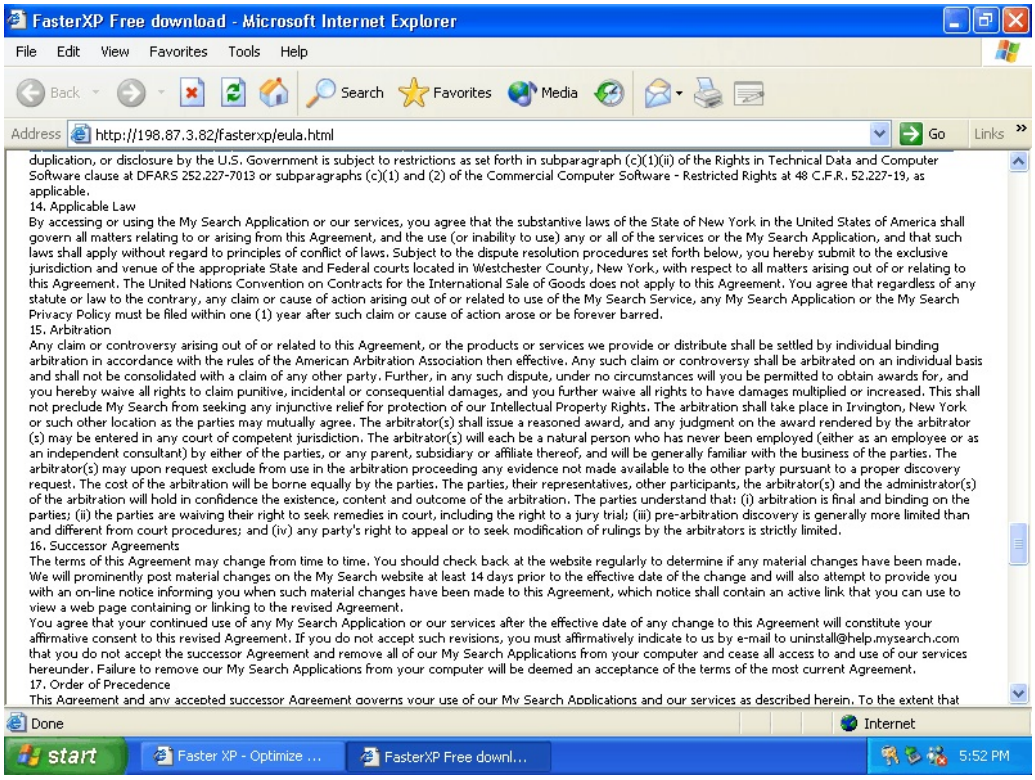

Exhibit A-6 (continued):

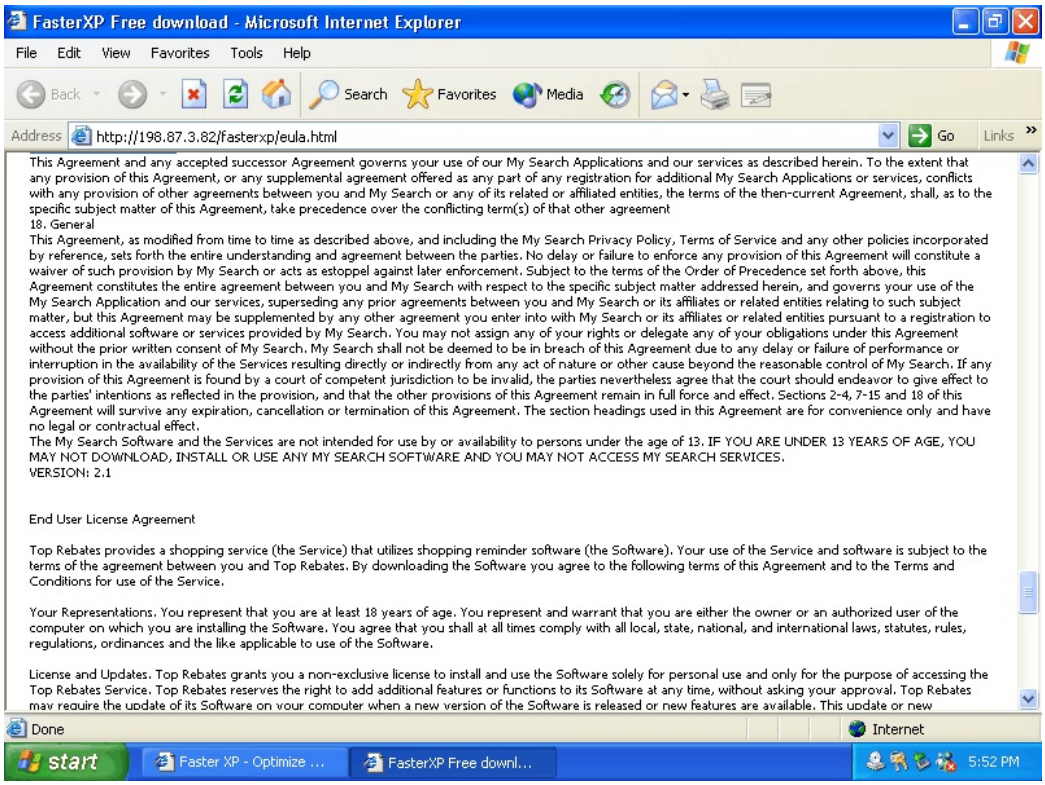

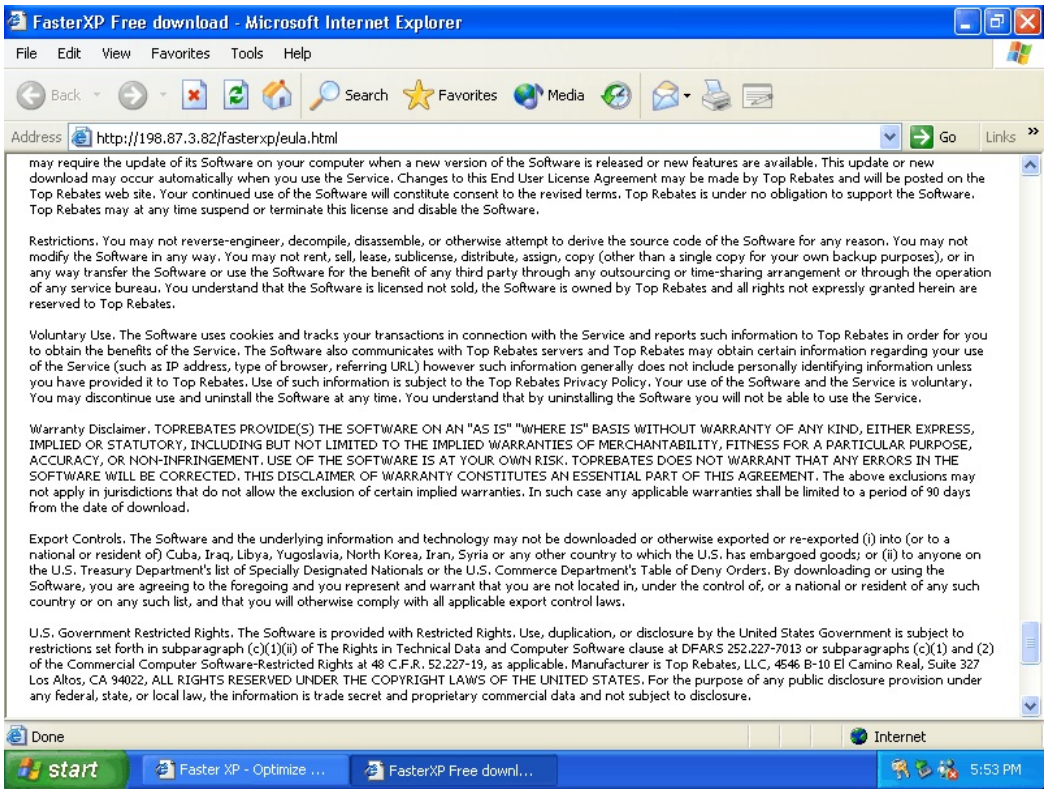

Exhibit A-6 (continued):

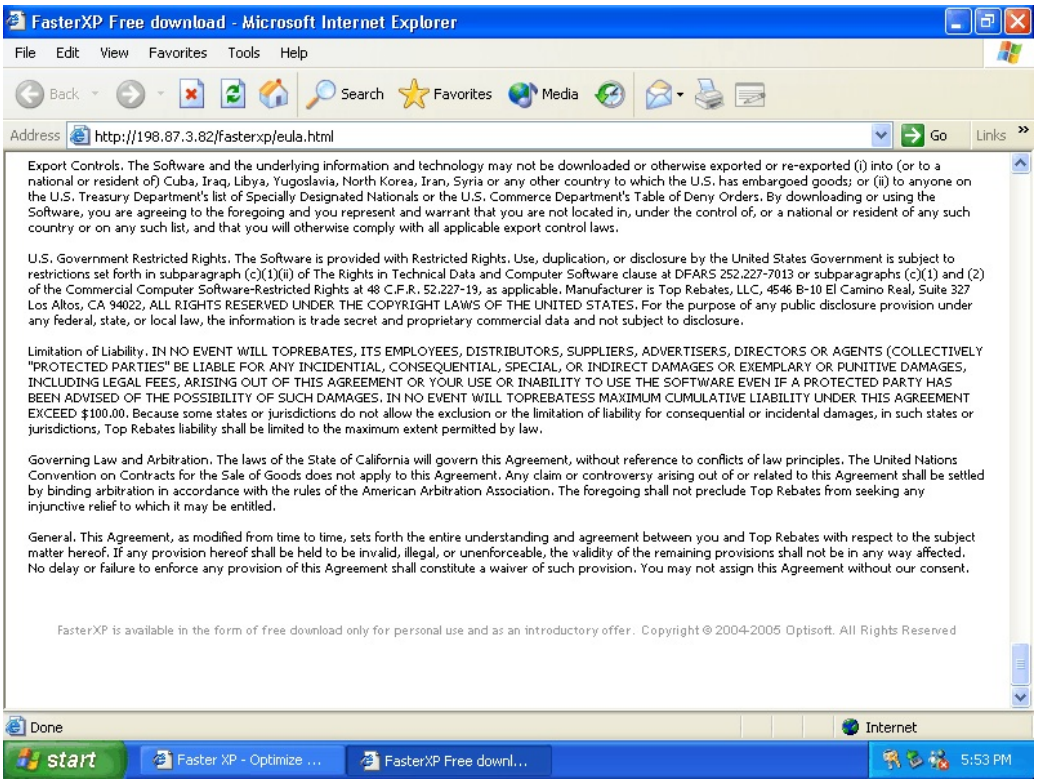

Exhibit A-7:

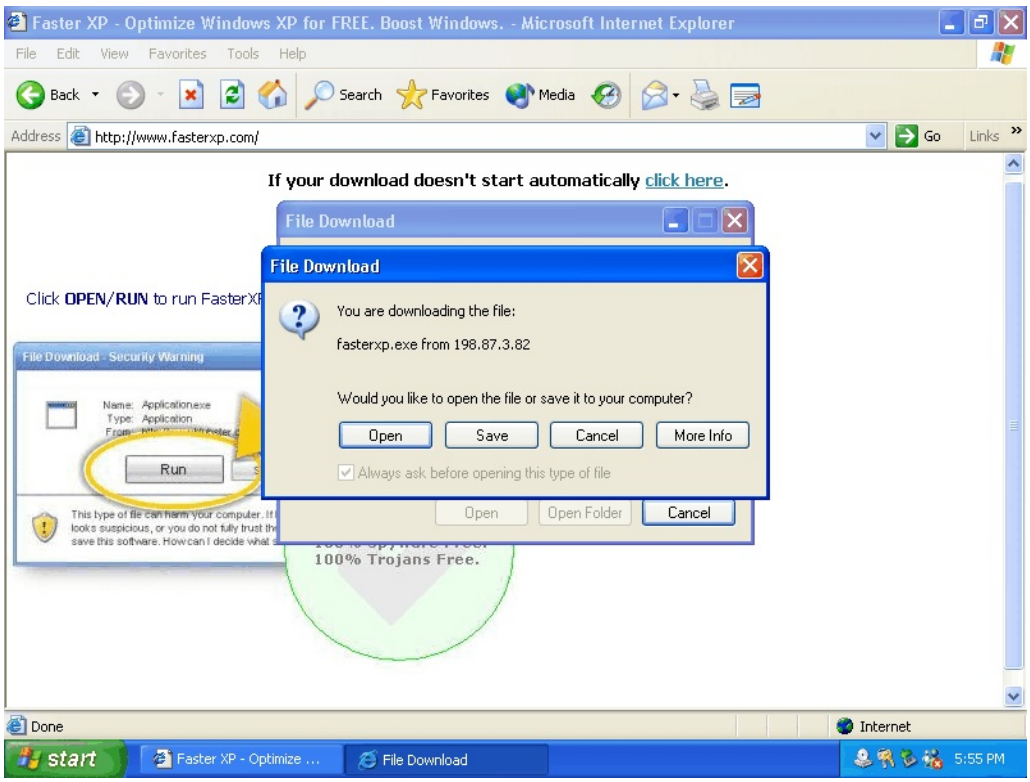

Exhibit A-8:

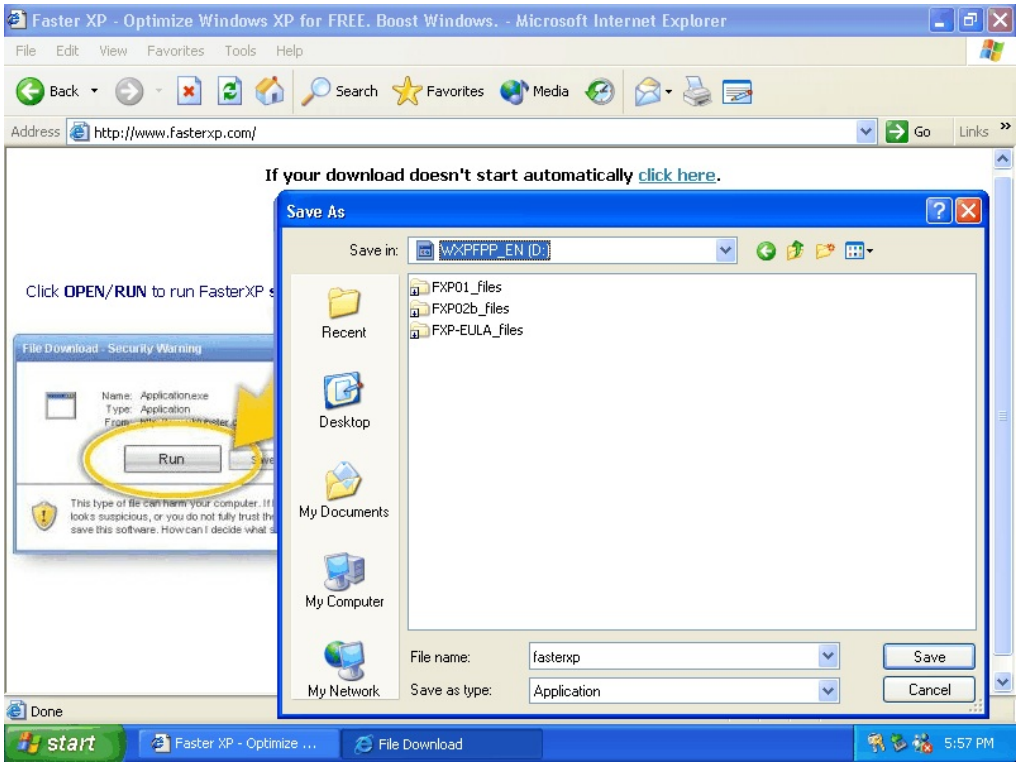
Faster XP - Optimize Windows XP for FREE. Boost Windows. - Microsoft Internet Explorer
File Edit View Favorites Tools Help
Back Search Favorites Media
Address http://www.fasterxp.com/
Go Links
If your download doesn't start automatically click here.
Save As
Save in: WXPFPP_EN (D:)
FXP01_files
FXP02b_files
FXP-EULA_files
Recent
Desktop
My Documents
My Computer
My Network
File name: fasterxp
Save as type: Application
Save
Cancel
Click OPEN/RUN to run FasterXP
File Download - Security Warning
Run
Done
start
Faster XP - Optimize ...
File Download
5:57 PM

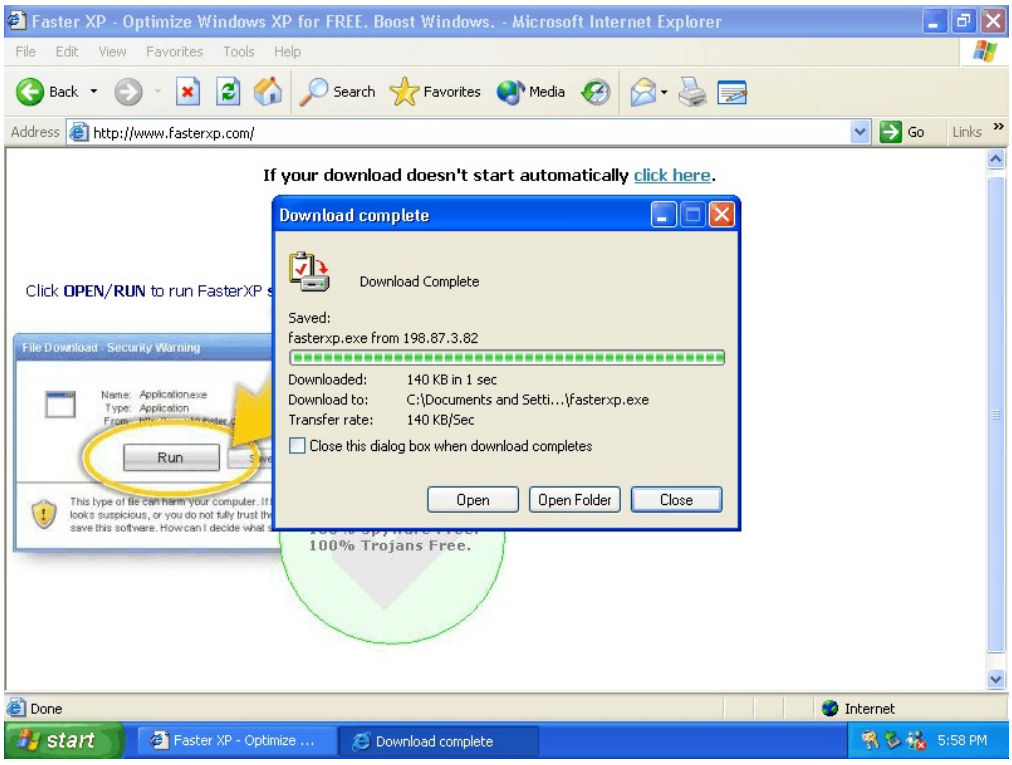
Faster XP - Optimize Windows XP for FREE. Boost Windows. - Microsoft Internet Explorer
File Edit View Favorites Tools Help
Back Search Favorites Media
Address http://www.fasterxp.com/
Go Links
If your download doesn't start automatically click here.
Download complete
Download Complete
Saved:
fasterxp.exe from 198.87.3.82
Downloaded: 140 KB in 1 sec
Download to: C:\Documents and Setti...\fasterxp.exe
Transfer rate: 140 KB/Sec
Close this dialog box when download completes
Open
Open Folder
Close
Click OPEN/RUN to run FasterXP
File Download - Security Warning
Run
100% Trojans Free.
Done
Internet
start
Faster XP - Optimize ...
Download complete
5:58 PM

Exhibit A-9:

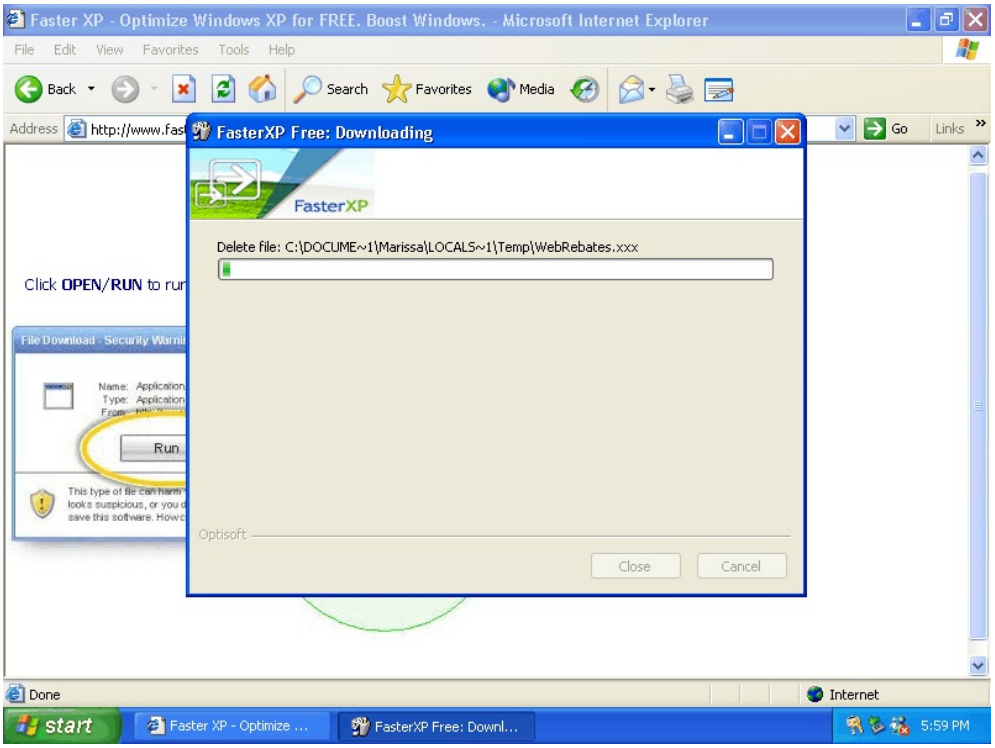

Exhibit A-10:

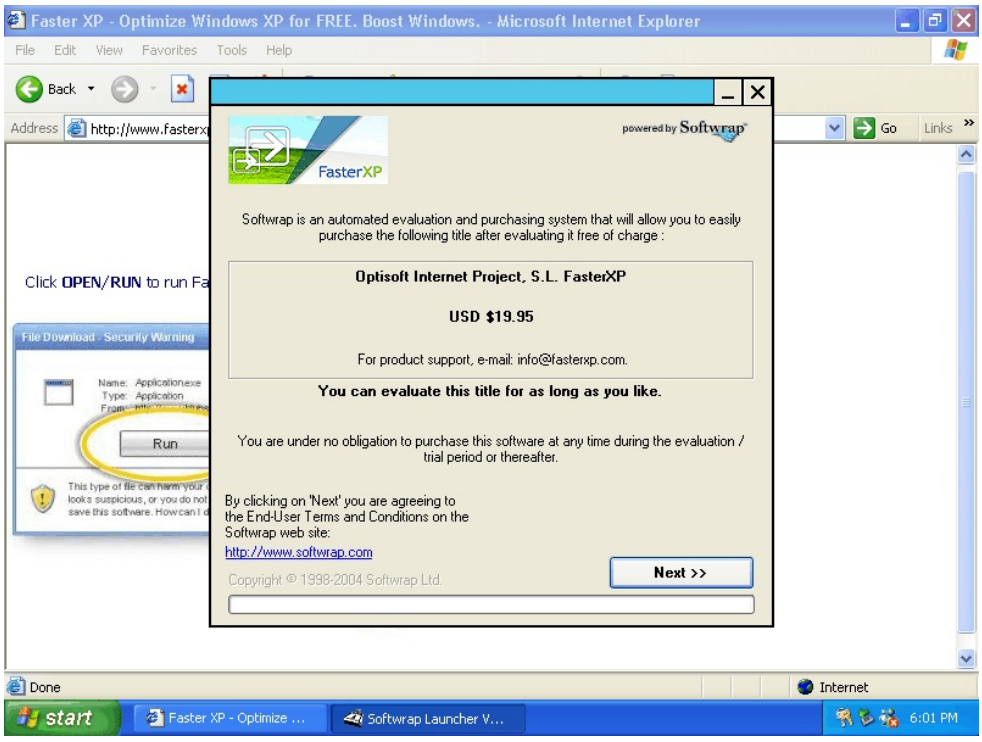

Exhibit A-11:

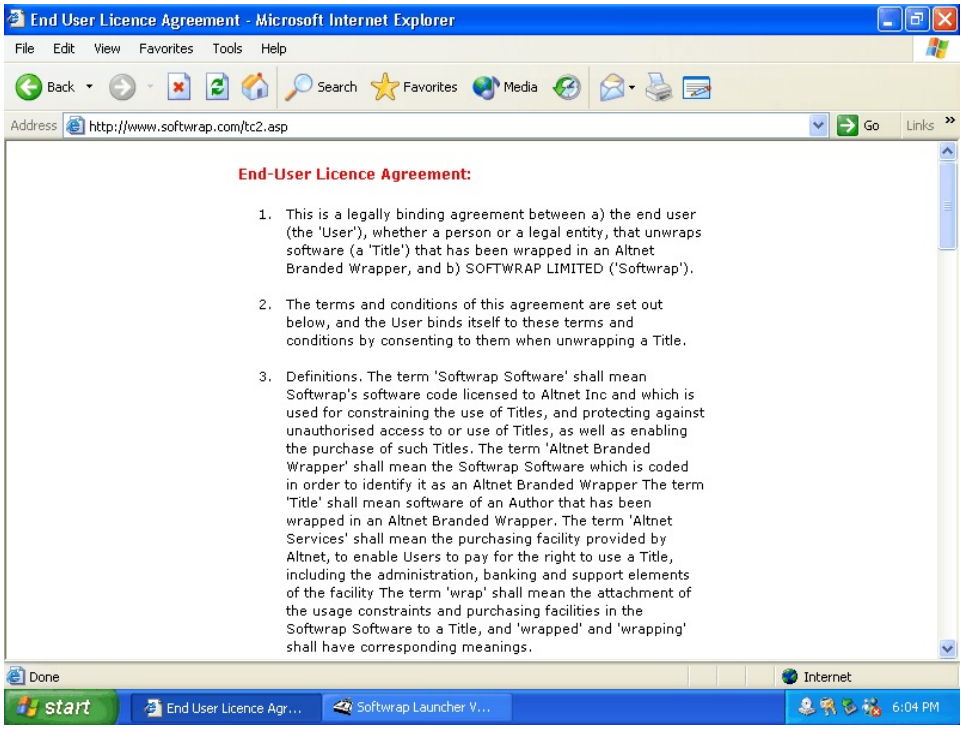
End User Licence Agreement - Microsoft Internet Explorer
File Edit View Favorites Tools Help
Back Search Favorites Media
Address http://www.softwrap.com/tc2.asp
Go Links
End-User Licence Agreement:
1. This is a legally binding agreement between a) the end user (the 'User'), whether a person or a legal entity, that unwraps software (a 'Title') that has been wrapped in an Altnet Branded Wrapper, and b) SOFTWRAP LIMITED ('Softwrap').
2. The terms and conditions of this agreement are set out below, and the User binds itself to these terms and conditions by consenting to them when unwrapping a Title.
3. Definitions. The term 'Softwrap Software' shall mean Softwrap's software code licensed to Altnet Inc and which is used for constraining the use of Titles, and protecting against unauthorised access to or use of Titles, as well as enabling the purchase of such Titles. The term 'Altnet Branded Wrapper' shall mean the Softwrap Software which is coded in order to identify it as an Altnet Branded Wrapper The term 'Title' shall mean software of an Author that has been wrapped in an Altnet Branded Wrapper. The term 'Altnet Services' shall mean the purchasing facility provided by Altnet, to enable Users to pay for the right to use a Title, including the administration, banking and support elements of the facility The term 'wrap' shall mean the attachment of the usage constraints and purchasing facilities in the Softwrap Software to a Title, and 'wrapped' and 'wrapping' shall have corresponding meanings.
Done
Internet
start
End User Licence Agr...
Softwrap Launcher V...
6:04 PM

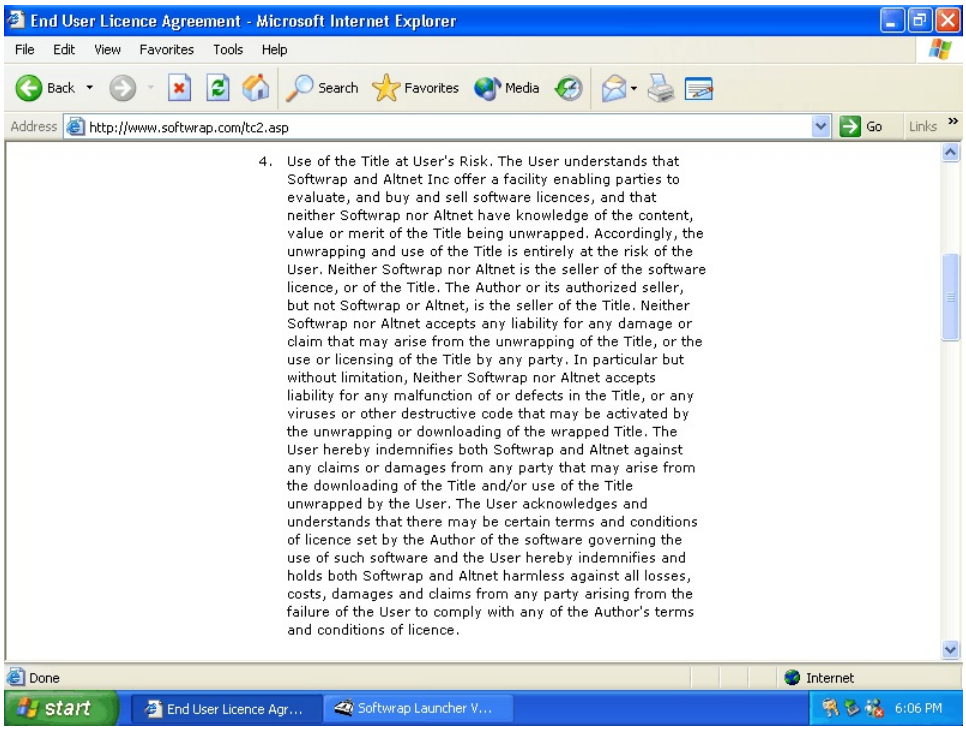
End User Licence Agreement - Microsoft Internet Explorer
File Edit View Favorites Tools Help
Back Search Favorites Media
Address http://www.softwrap.com/tc2.asp
Go Links
4. Use of the Title at User's Risk. The User understands that Softwrap and Altnet Inc offer a facility enabling parties to evaluate, and buy and sell software licences, and that neither Softwrap nor Altnet have knowledge of the content, value or merit of the Title being unwrapped. Accordingly, the unwrapping and use of the Title is entirely at the risk of the User. Neither Softwrap nor Altnet is the seller of the software licence, or of the Title. The Author or its authorized seller, but not Softwrap or Altnet, is the seller of the Title. Neither Softwrap nor Altnet accepts any liability for any damage or claim that may arise from the unwrapping of the Title, or the use or licensing of the Title by any party. In particular but without limitation, Neither Softwrap nor Altnet accepts liability for any malfunction of or defects in the Title, or any viruses or other destructive code that may be activated by the unwrapping or downloading of the wrapped Title. The User hereby indemnifies both Softwrap and Altnet against any claims or damages from any party that may arise from the downloading of the Title and/or use of the Title unwrapped by the User. The User acknowledges and understands that there may be certain terms and conditions of licence set by the Author of the software governing the use of such software and the User hereby indemnifies and holds both Softwrap and Altnet harmless against all losses, costs, damages and claims from any party arising from the failure of the User to comply with any of the Author's terms and conditions of licence.
Done
Internet
start
End User Licence Agr...
Softwrap Launcher V...
6:06 PM

Exhibit A-11 (continued):

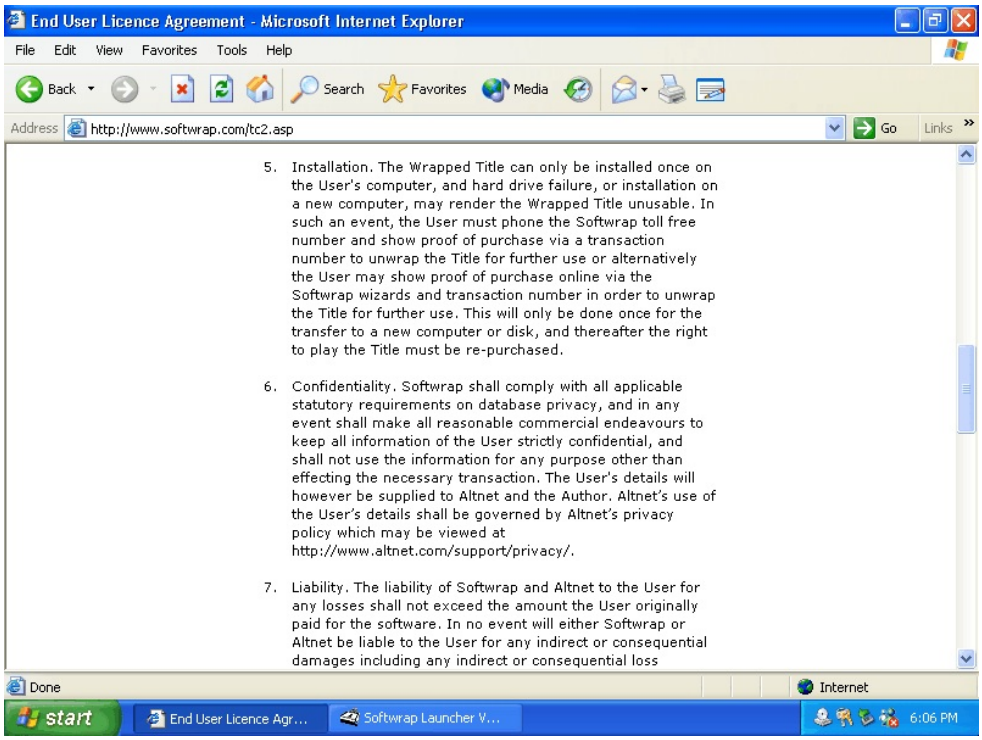

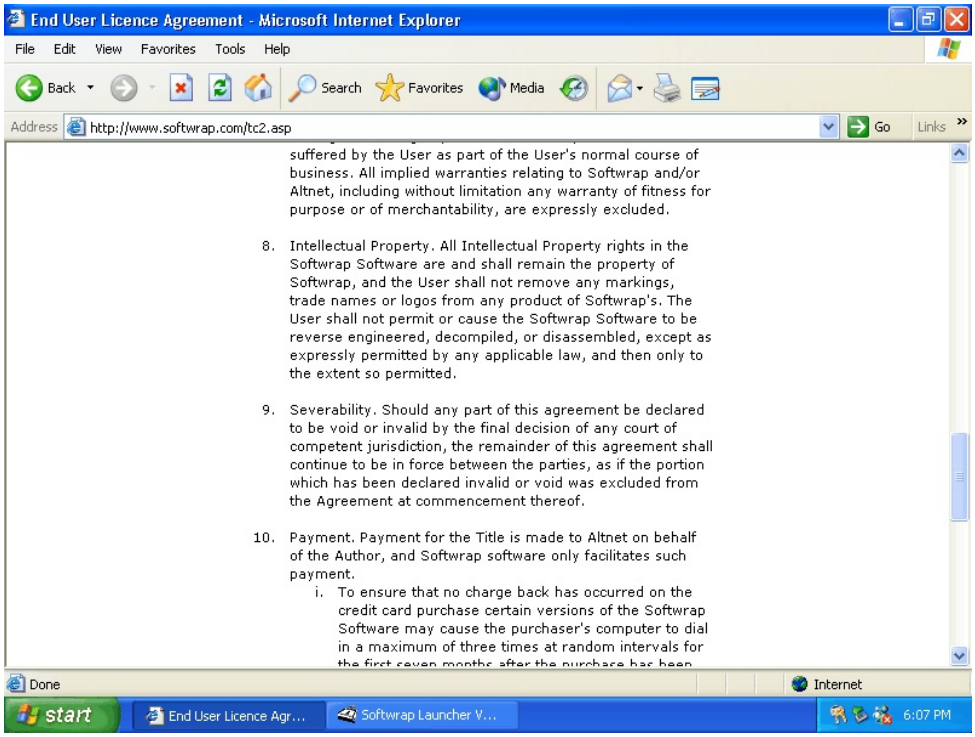

Exhibit A-11 (continued):

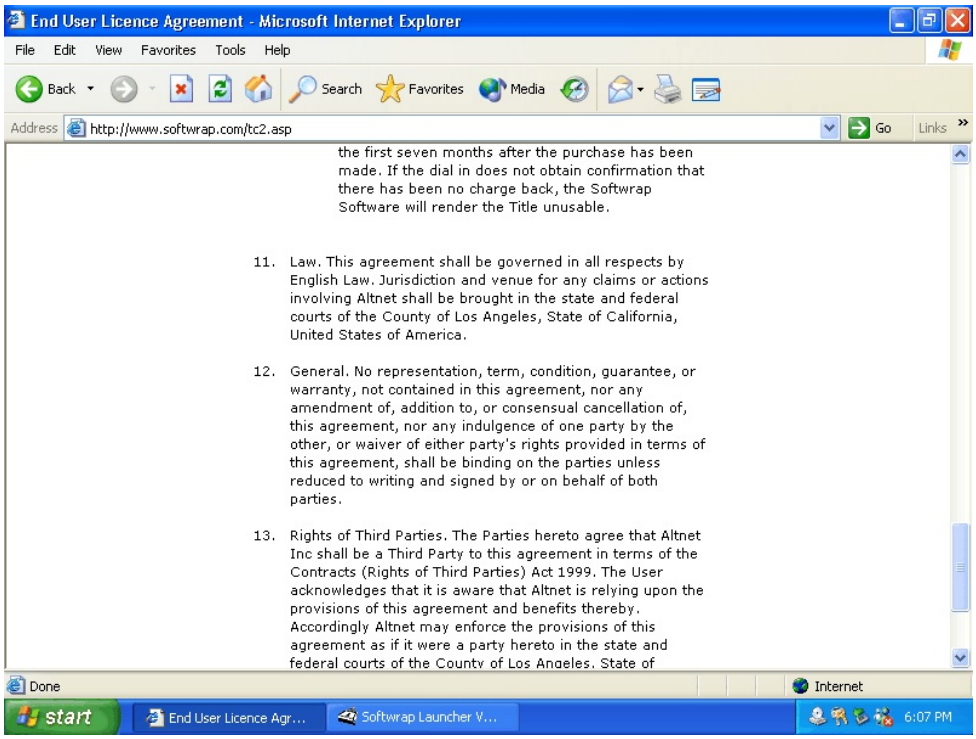

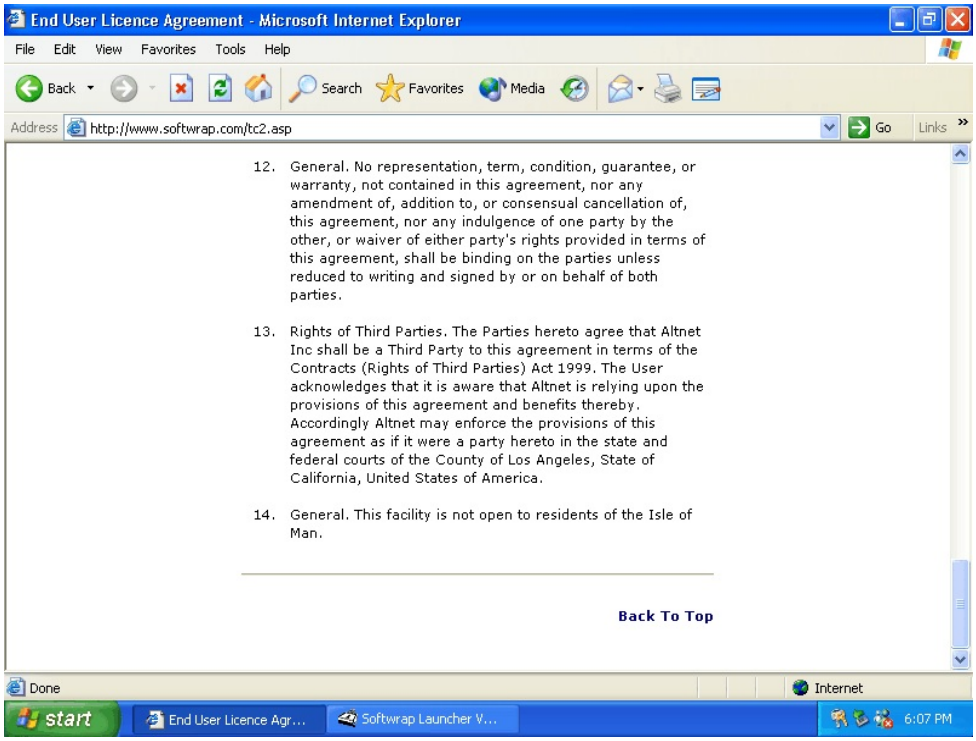

Exhibit A-12:

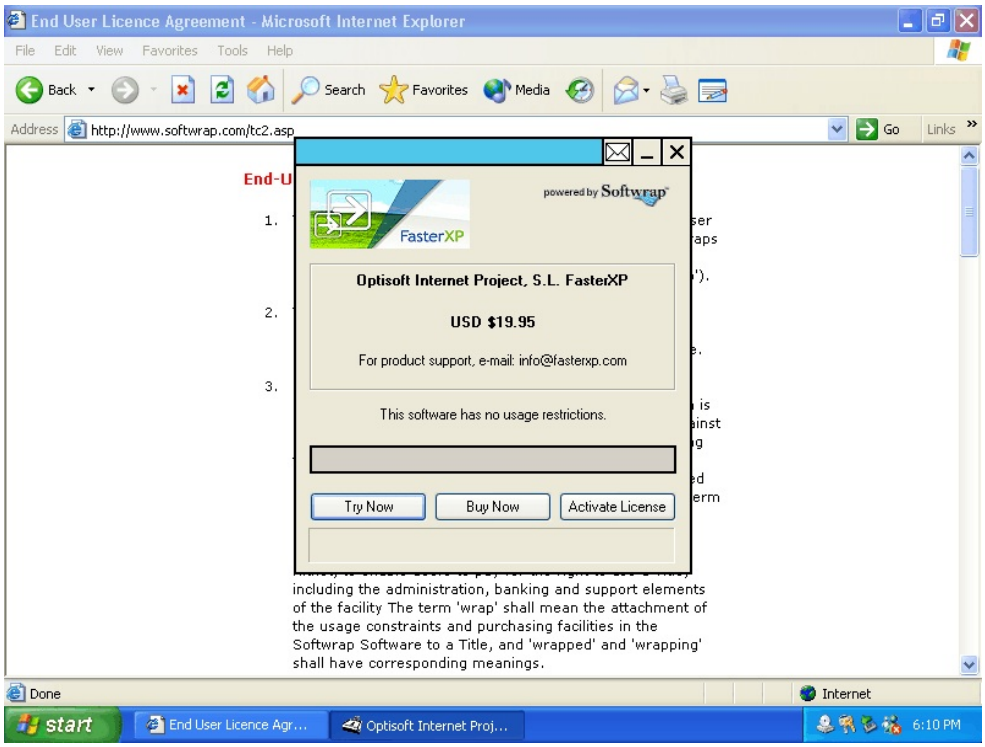

Exhibit A-13:

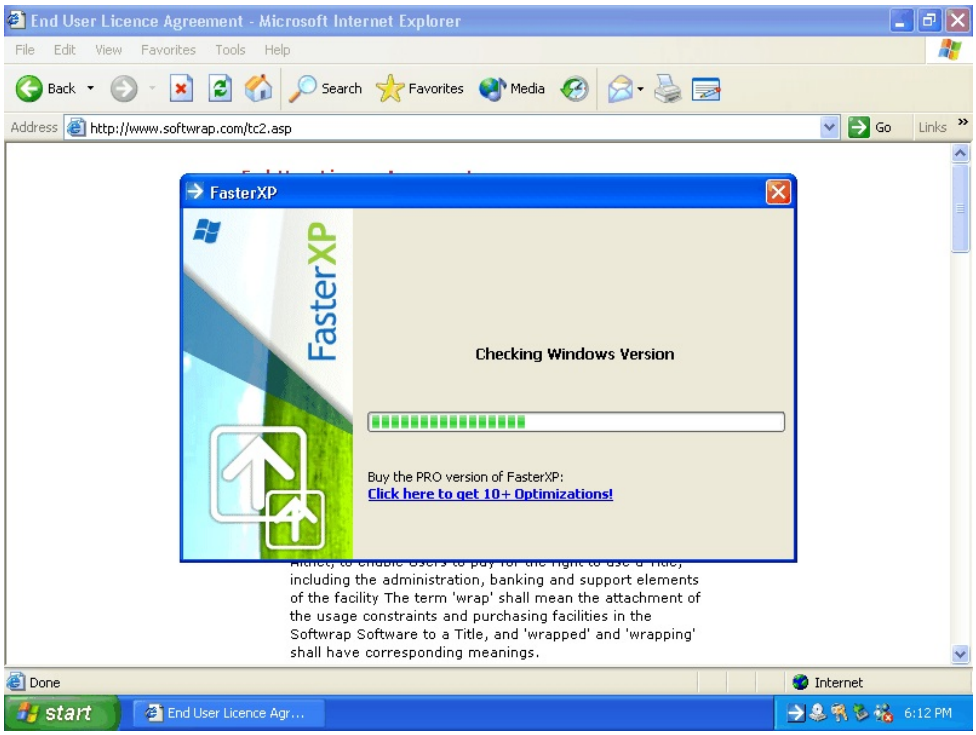

Exhibit A-13 (continued):

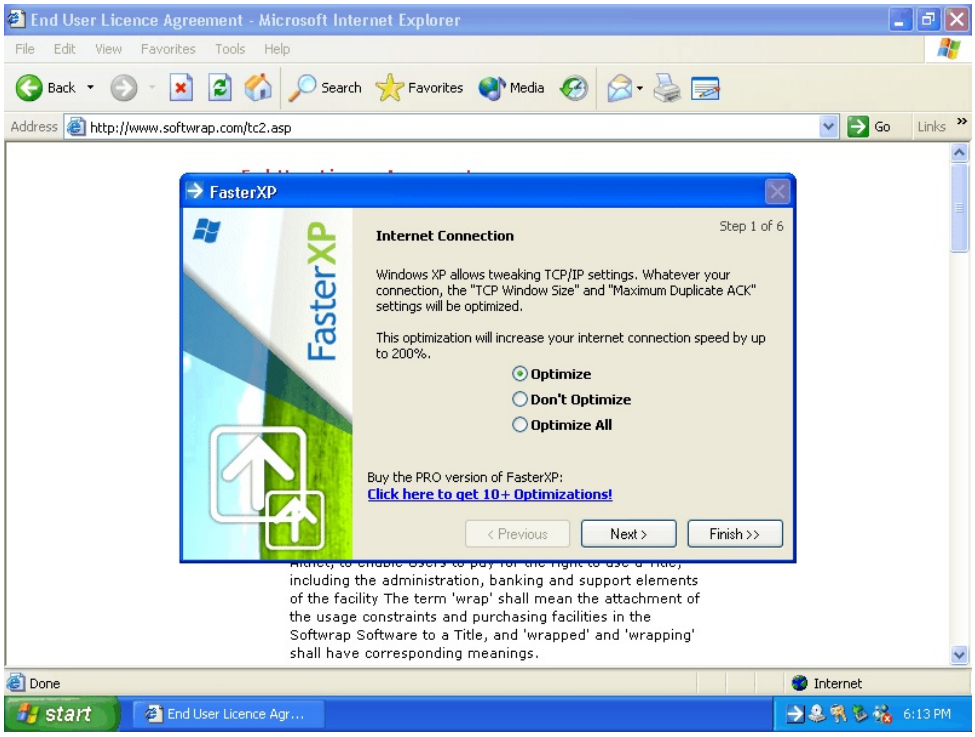

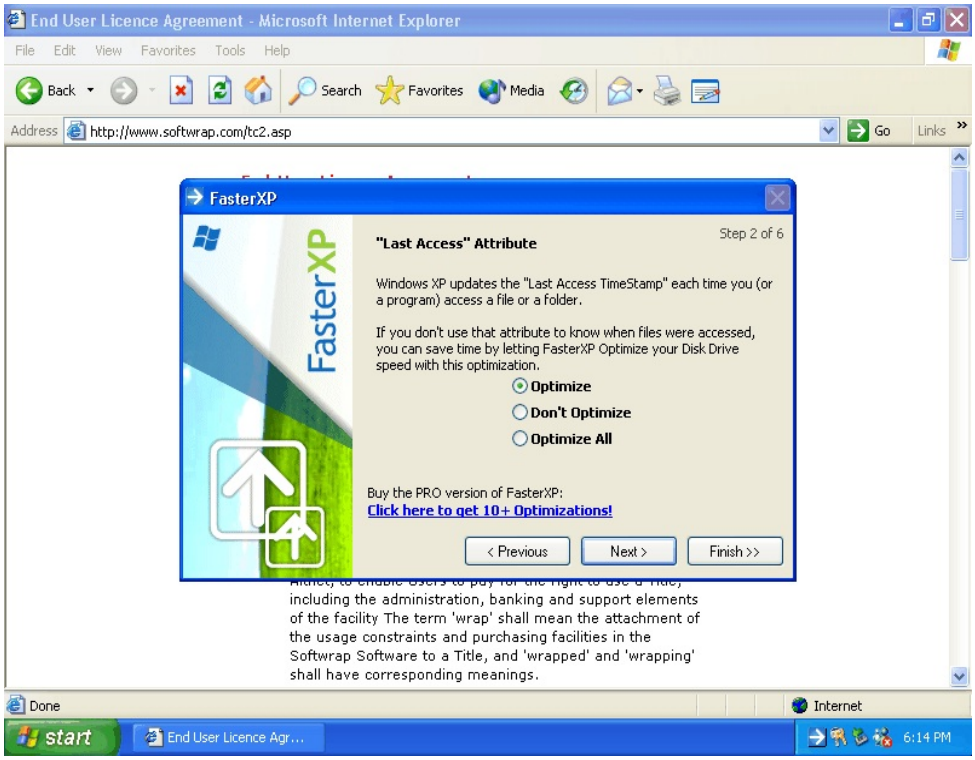

Exhibit A-13 (continued):

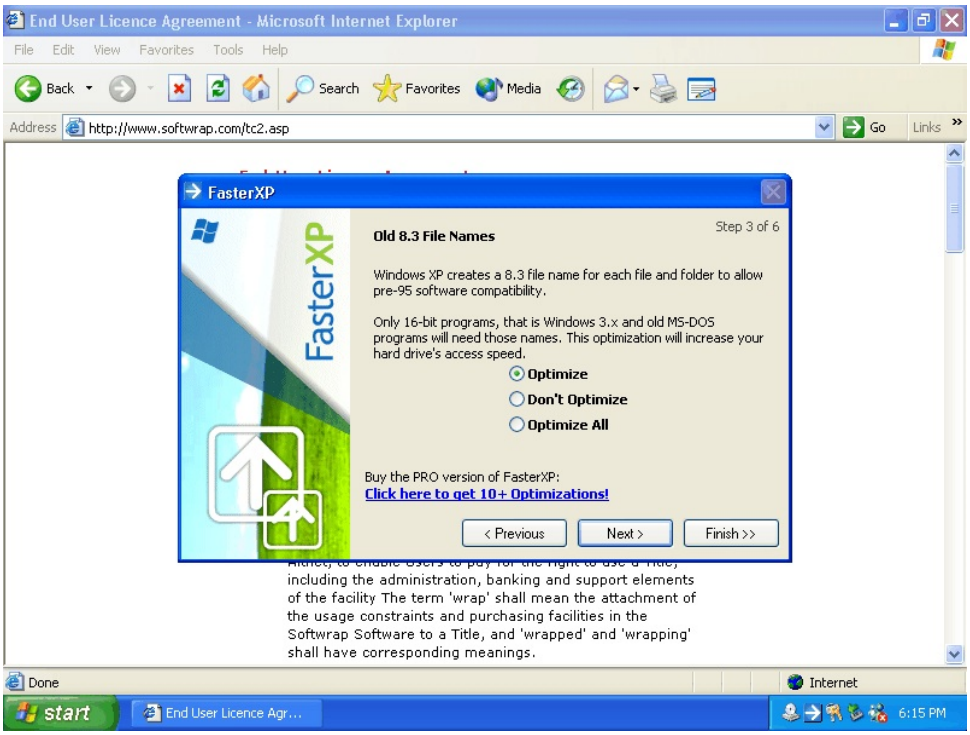

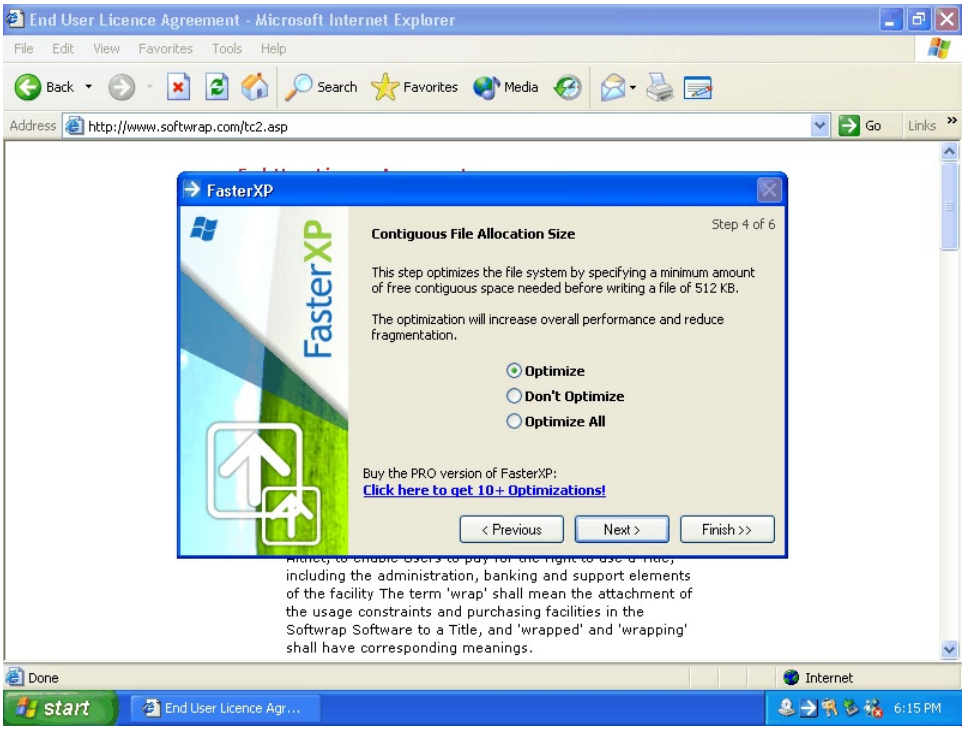

Exhibit A-13 (continued):

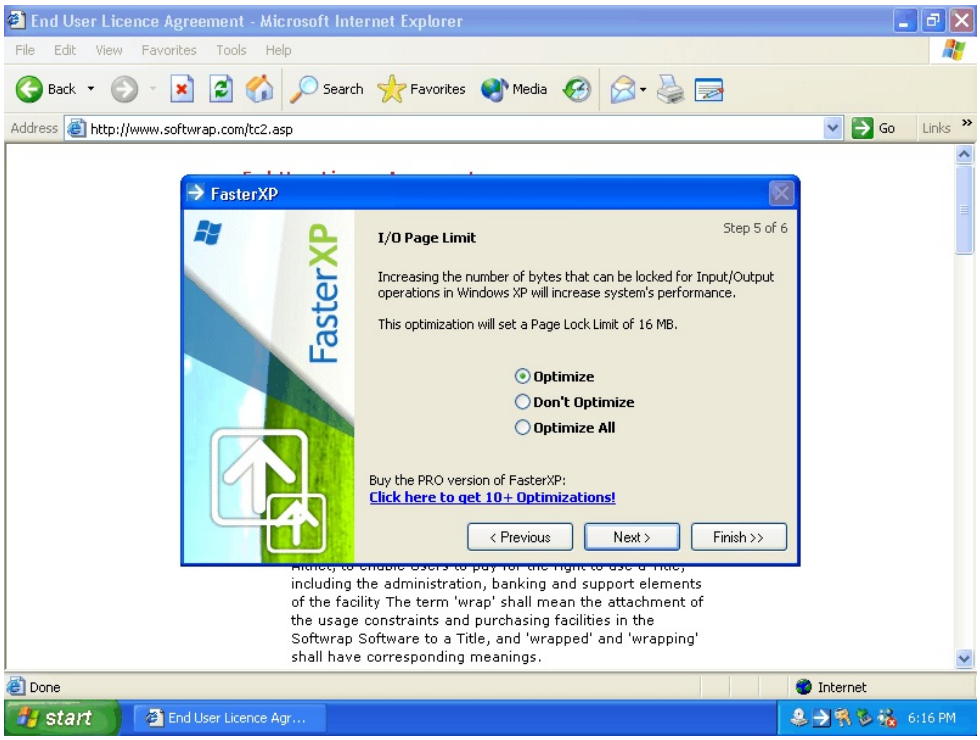

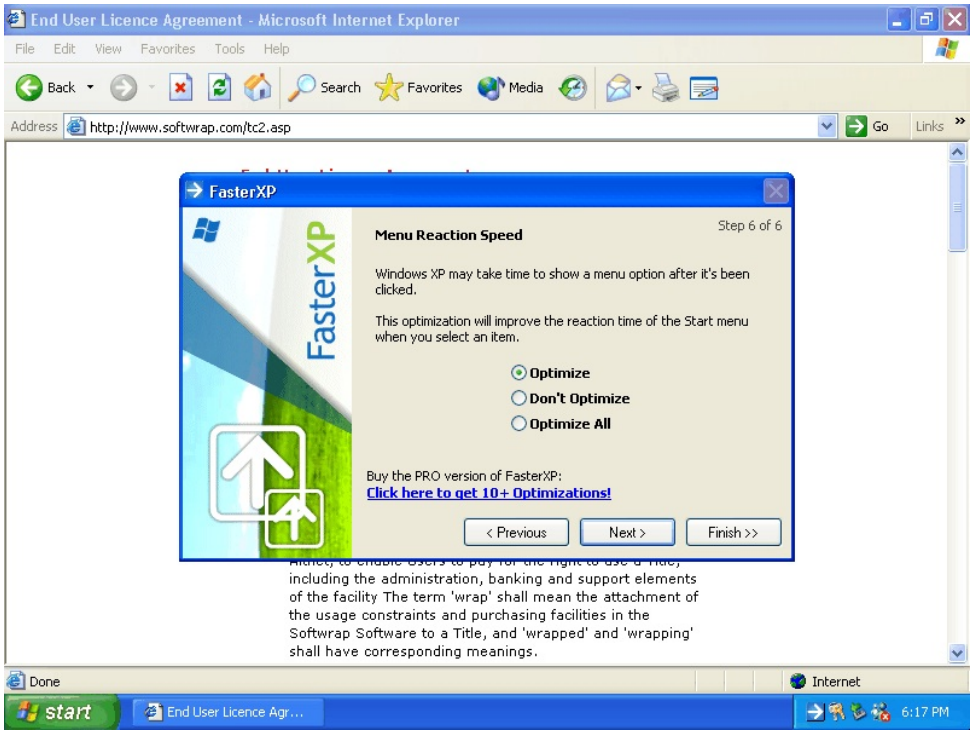

Exhibit A-14:

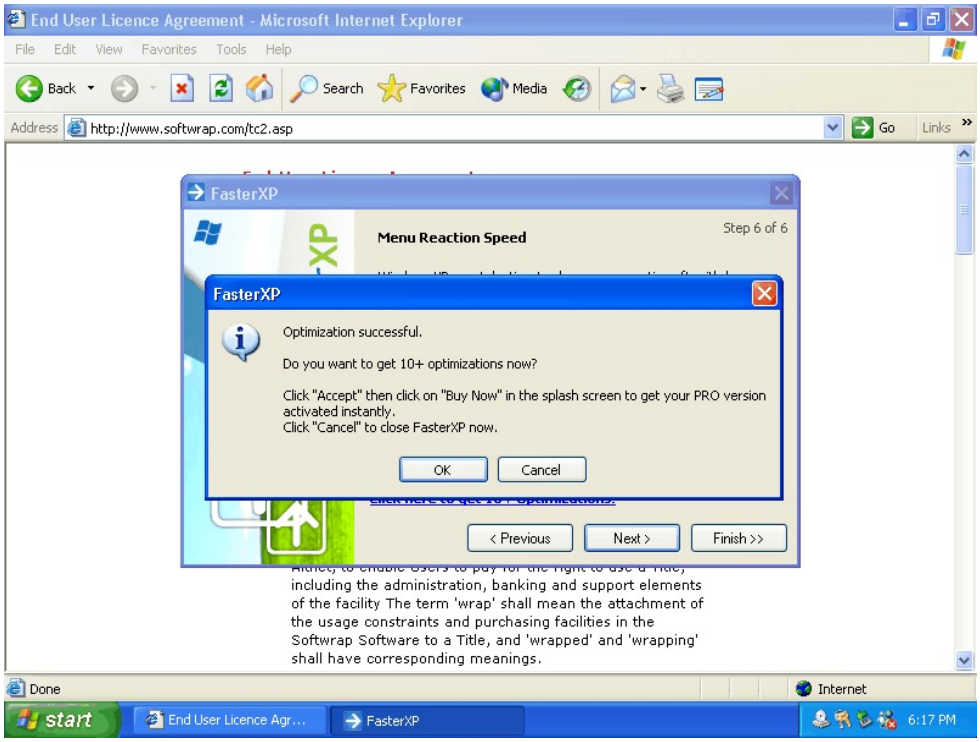

Exhibit A-15:

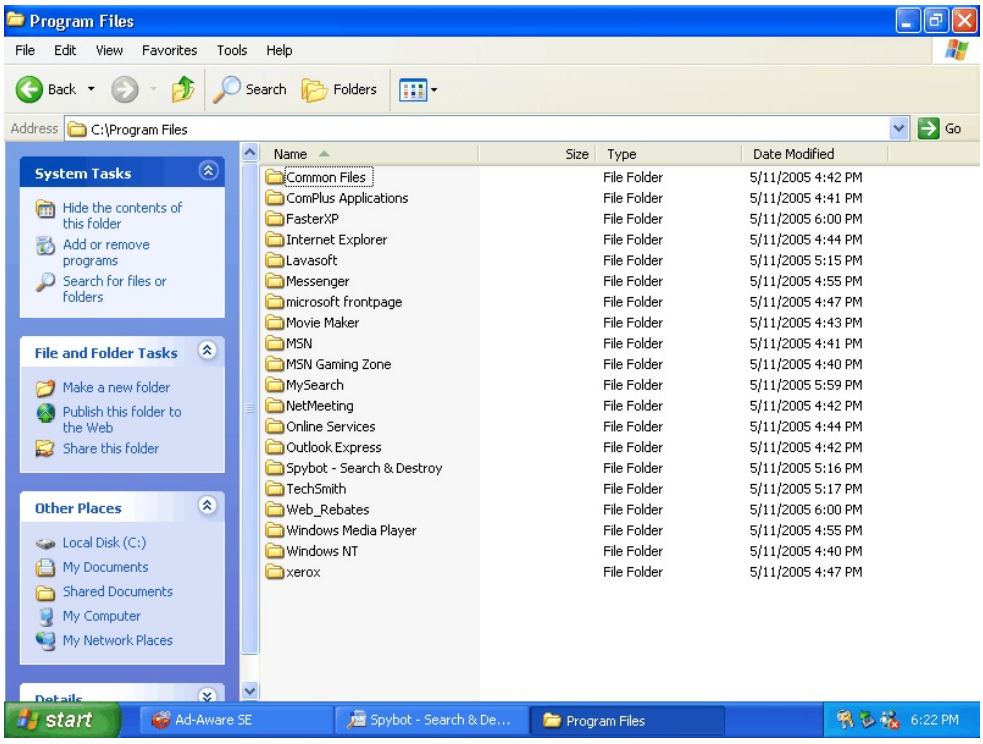

Exhibit A-15 (continued):

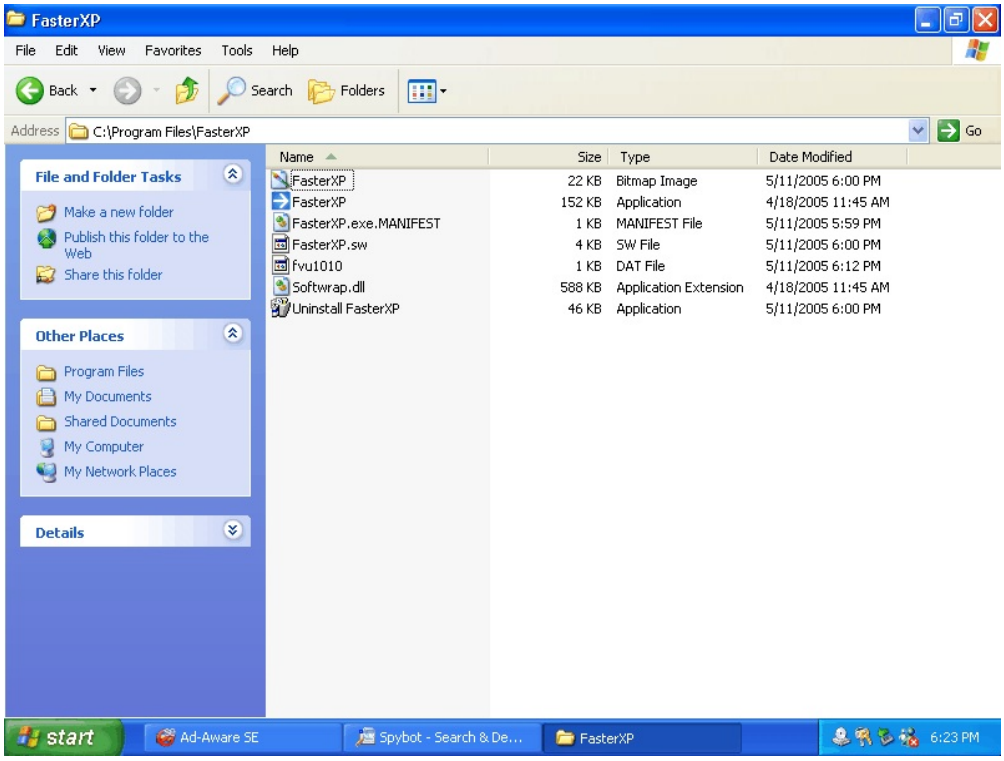

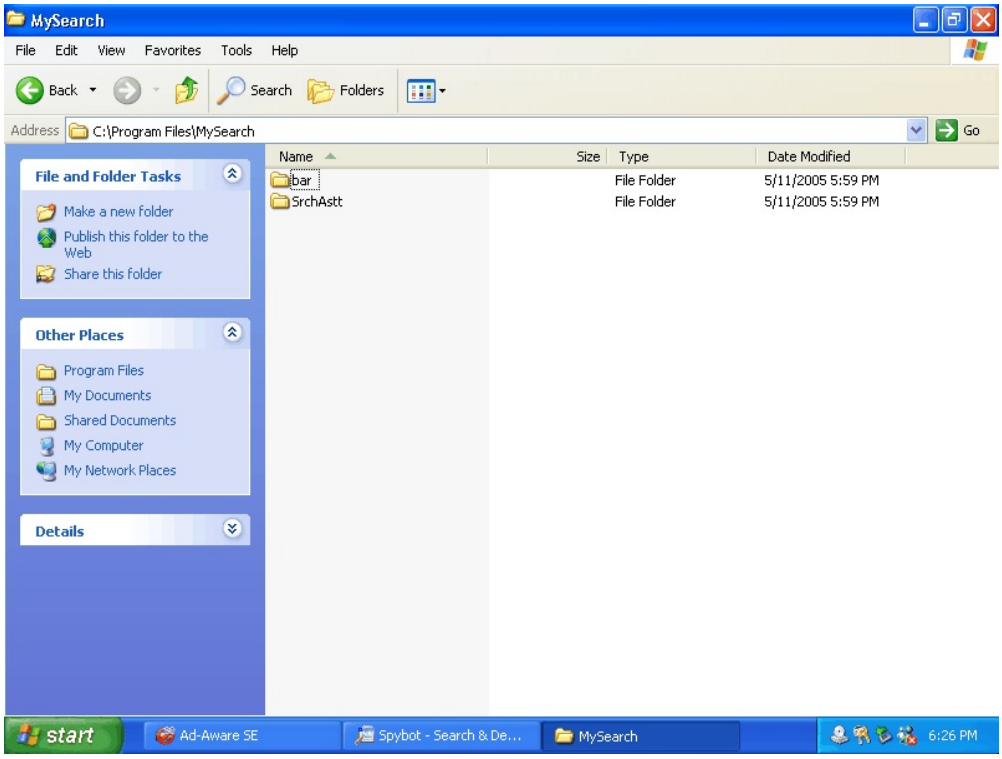

Exhibit A-15 (continued):

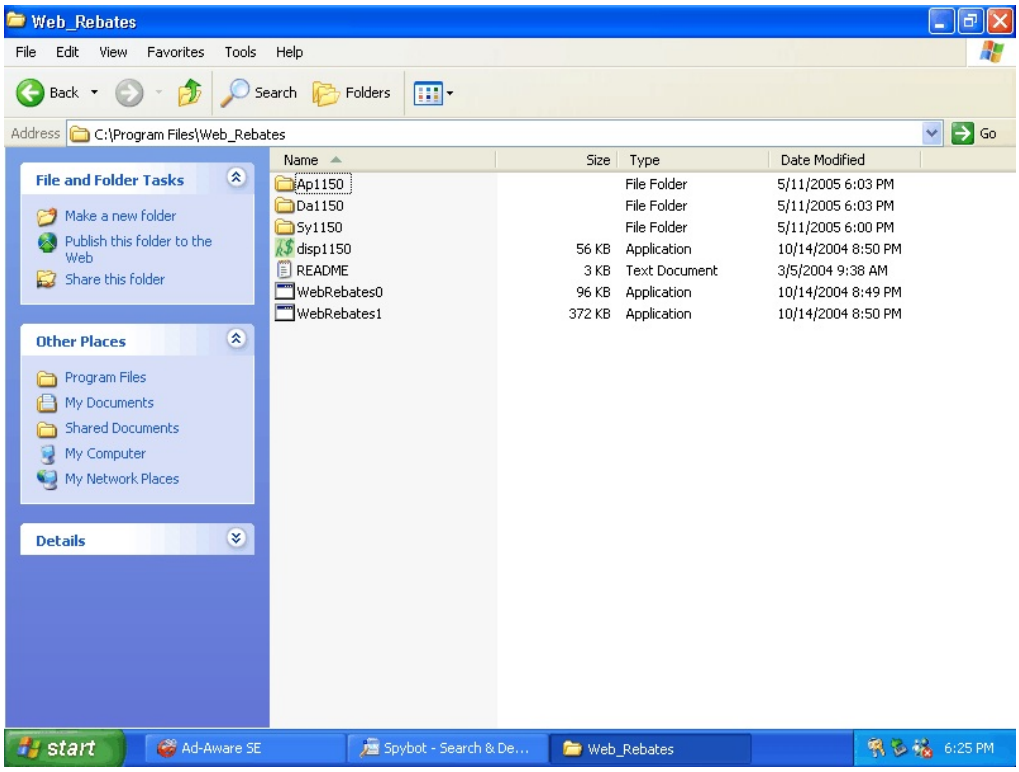

Exhibit A-16:

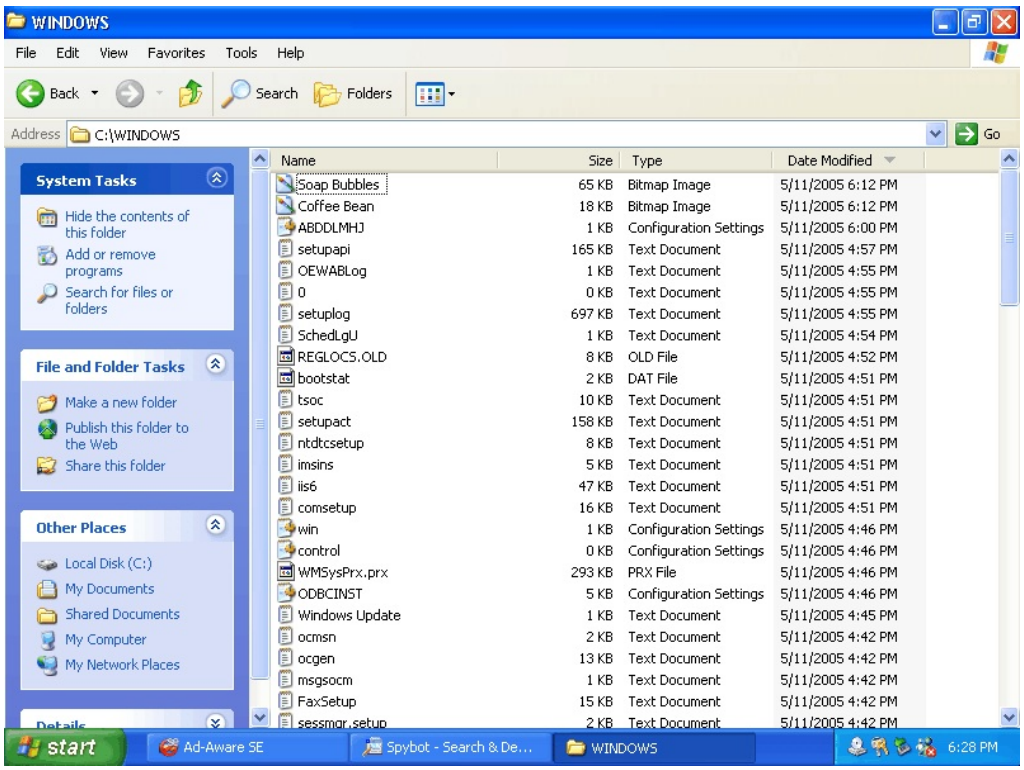

Exhibit A-16 (continued):

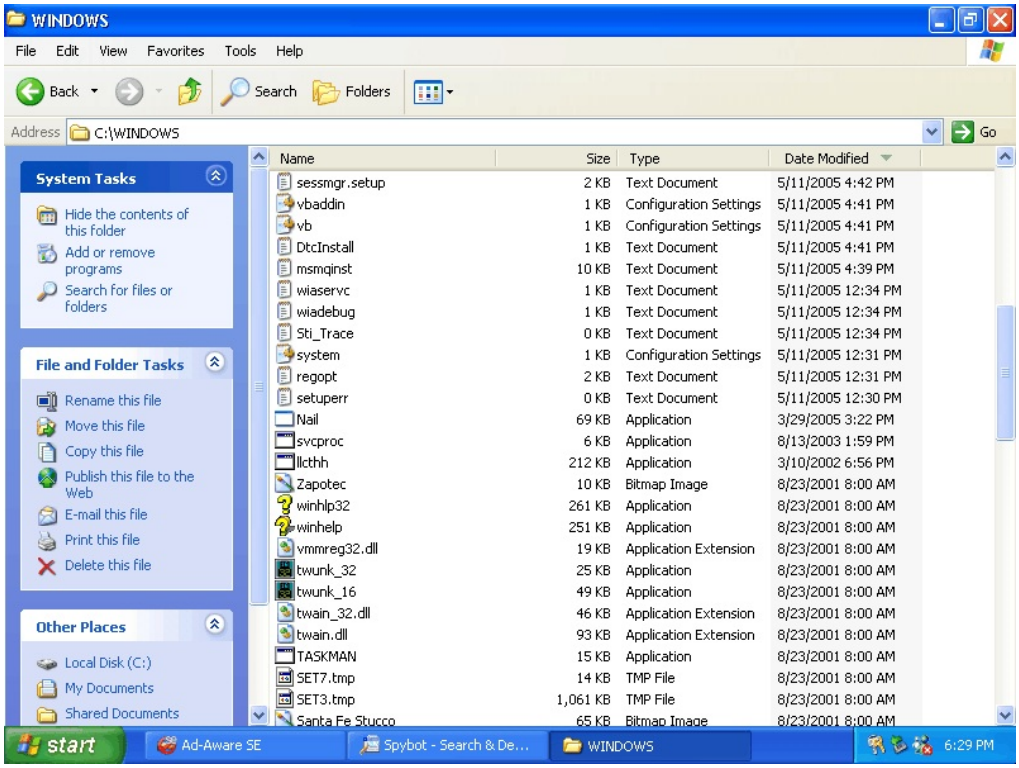

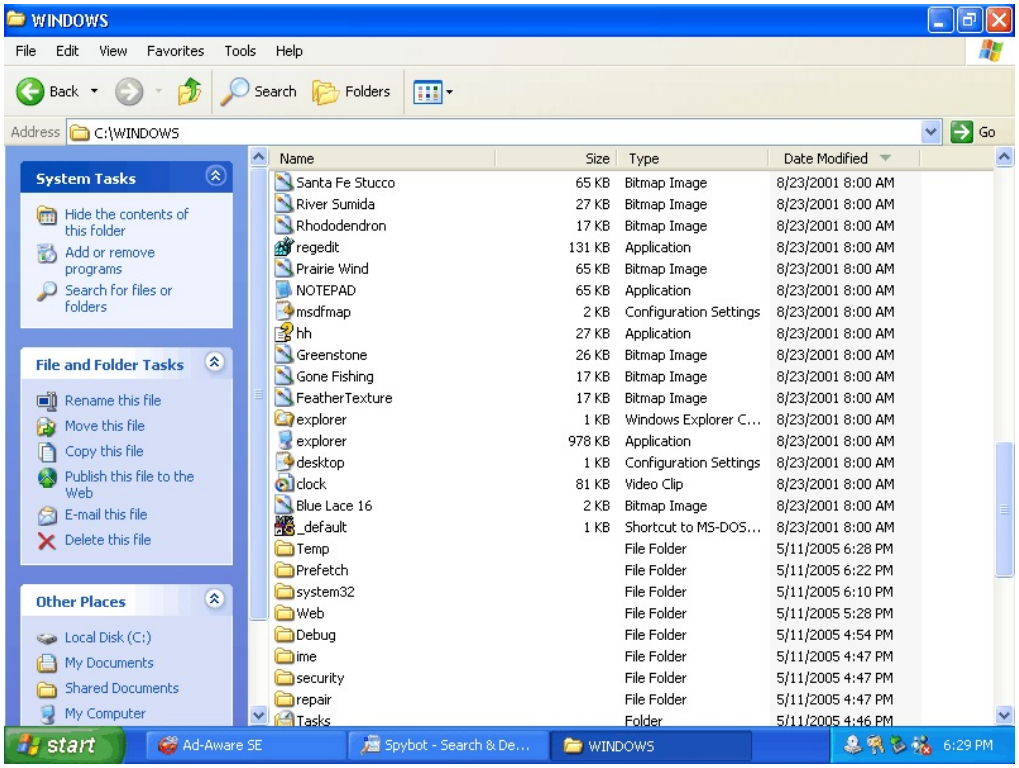

Exhibit A-16 (continued):

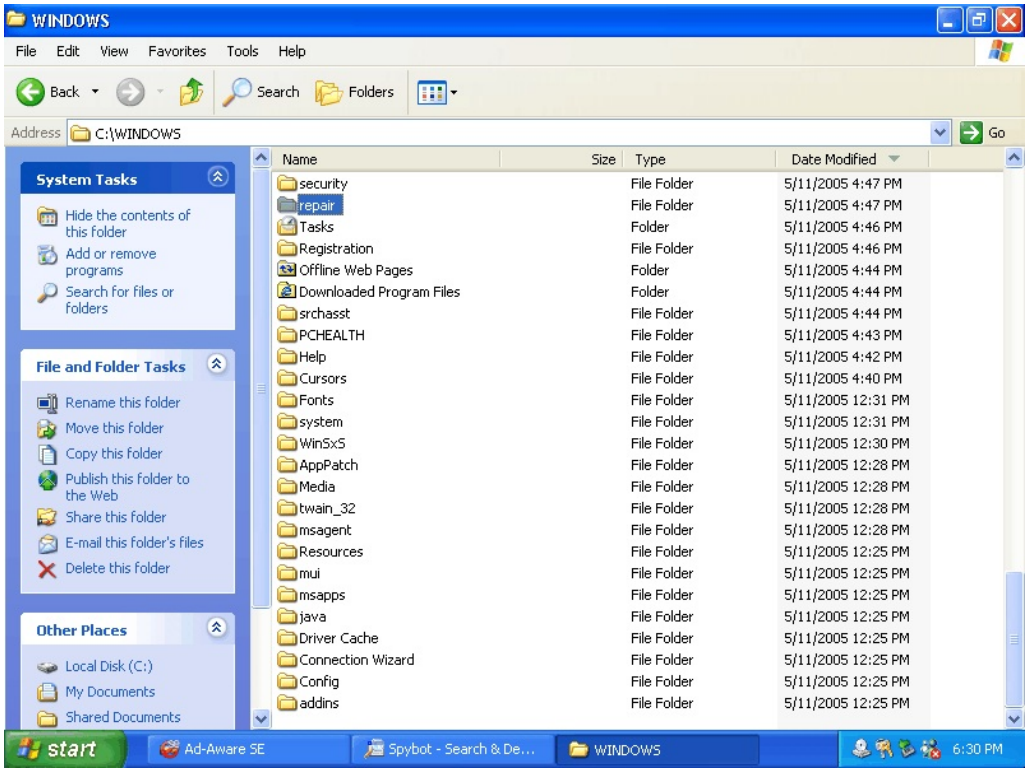

Exhibit A-17:

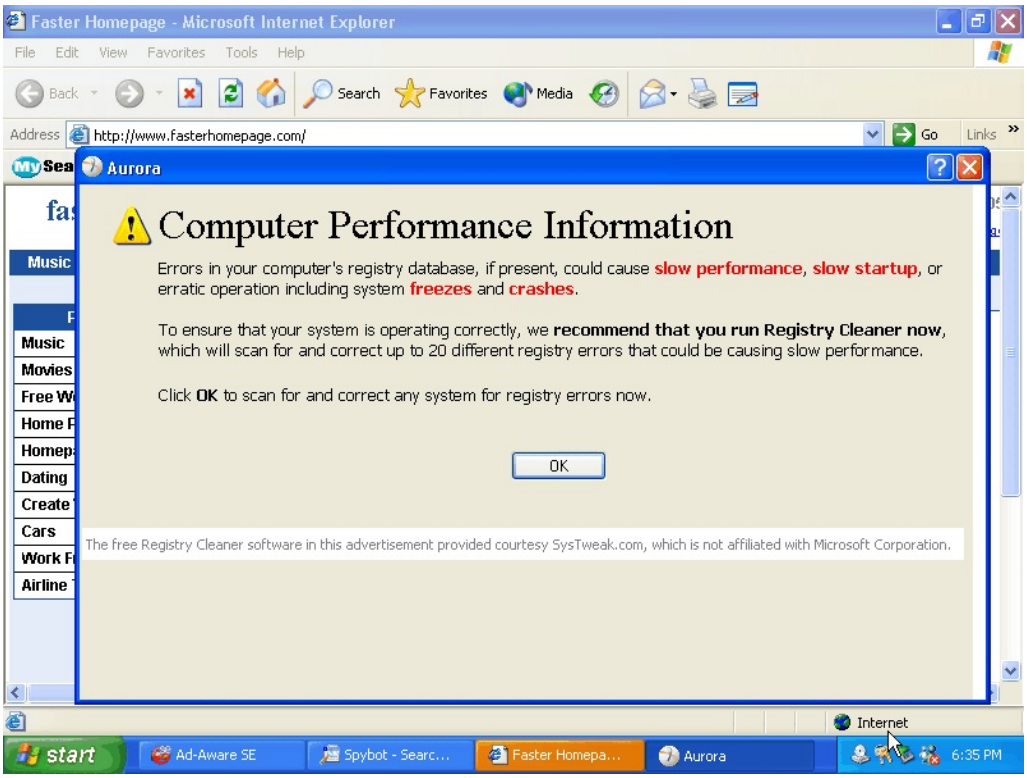

Exhibit A-18:

MSNBC - Today's News from MSNBC Front Page - Microsoft Internet Explorer
Aurora
TripReservations.com
Travel Representative
1-800-255-0372
Open 24 Hours a Day - Discount Code: 13904
Home
Destinations
Hotels
Cruises
Shows & Activities
You are here: Home > Destinations > Las Vegas, Nevada
las vegas
up to 70% OFF!
WIN
"What happens in Vegas, stays in Vegas!"
Shows
Golf
Activities
Fitzgeralds
Las Vegas, Nevada
rooms starting at $38
Golden Nugget
Las Vegas, Nevada
rooms starting at $62
Harrahs
Las Vegas, Nevada
rooms starting at $65
Luxor
Las Vegas, Nevada
rooms starting at $90
Orleans
Las Vegas, Nevada
Stratosphere
Las Vegas, Nevada
Best Rate GUARANTEED
Search For Your Vacation
Choose Your Destination:
Las Vegas, NV
Choose Your Product(s):
Hotel + Airfare - BEST VALUE -
Hotel Only
Show Tickets
Golf Tee Times
Activities
Find Your Hotel
Arriving:
5/18/2005
Blogs Etc.
Local News
• Counterfeit badges pose 'serious' security risk
• Corporate raider prevails in Blockbuster battle
• Mick Jagger, Keith Richards on Stones' tour
• Why we love the ones who hurt us
Done
Internet
start
MSNBC - Today's Ne...
Aurora
6:47 PM

New York Post Online Edition: - Microsoft Internet Explorer
Aurora
Address \United States\California\High Schools
Go
Folders
United States
Alaska
Arkansas
California
Elementary
High Schools
Jefferson High
JFK High Schoc
John Hughes H
Lincoln High Sc
MLK Jr. High Sc
My High School
Ridgemont High
Skyline High Sc
classmates.com
Find Your High School Friends
FREE Registration
Reunion Updates
Message Boards
Jefferson High School
JFK High School
John Hughes High School
Lincoln High School
MLK Jr. High School
Ridgemont High School
Skyline High School
Washington High School
See also:
My Elementary School
My Middle School
My High School
Find Your Old School Here
Reunion Updates
Click to Find Your Old Friends
COLUMNISTS
ENTERTAINMENT
GOSSIP
LIFESTYLE
NEWS
POST OPINION
REAL ESTATE
SPORTS
STYLE
TRAVEL
SPECIAL SECTIONS
In an unprecedented NYPD bid to monitor cops' alcohol intake both on and off-duty, Police Commissioner Ray Kelly has ordered a series of strict protocols.
Full Story
PUT UP OR GO DOWN
Click to Enlarge
05/11/05, 6:49 EST
more...
Authentic Sports Collectibles
From Hall of Fame favorites to today's superstars
you'll find it at nypoststore.com
(1 item remaining) Opening page http://www.newyorkpost.com/...
Internet
start
New York Post Online...
Aurora
6:49 PM

Exhibit A-18 (continued):

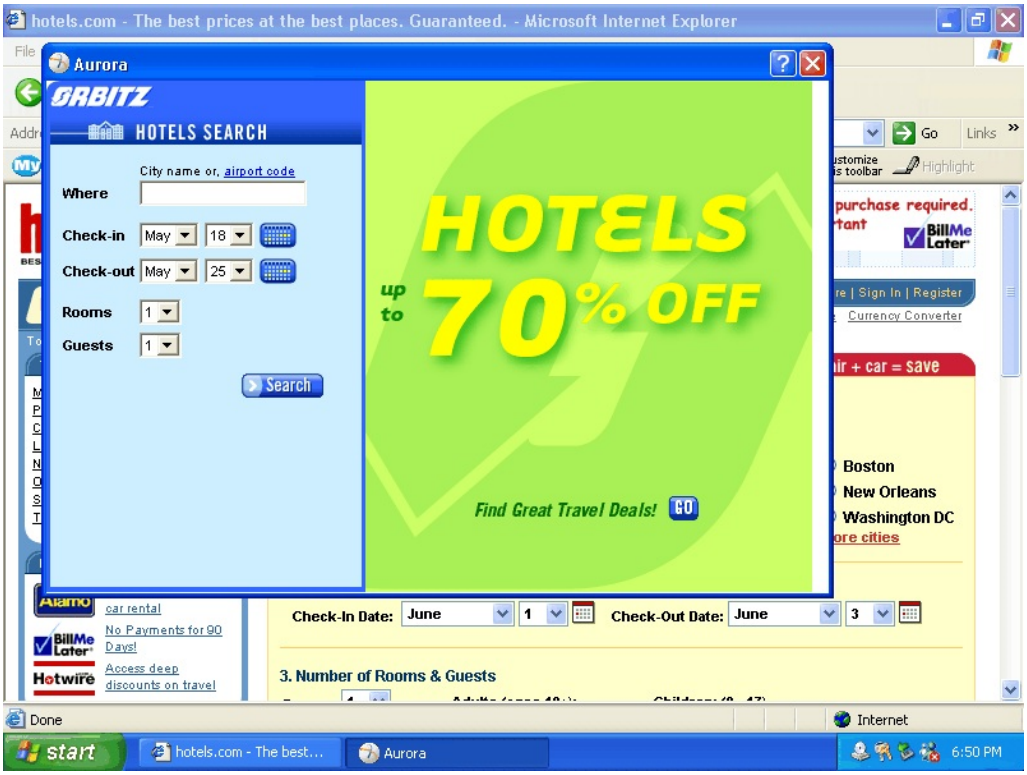

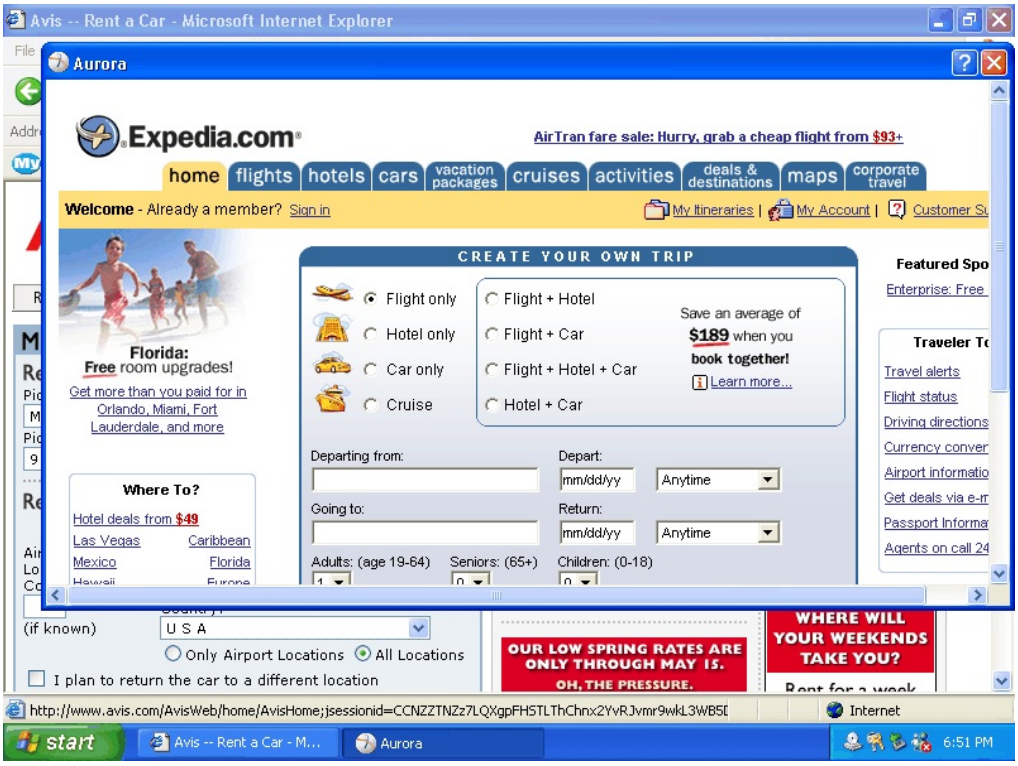

Exhibit A-18 (continued):

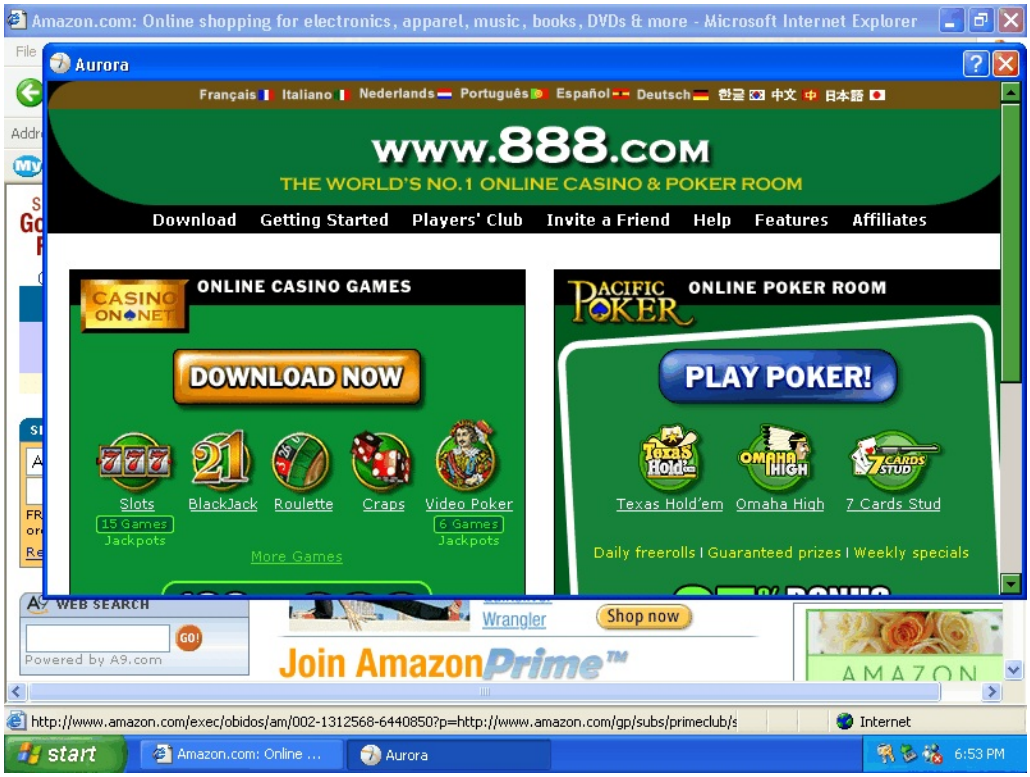

Exhibit A-18 (continued):

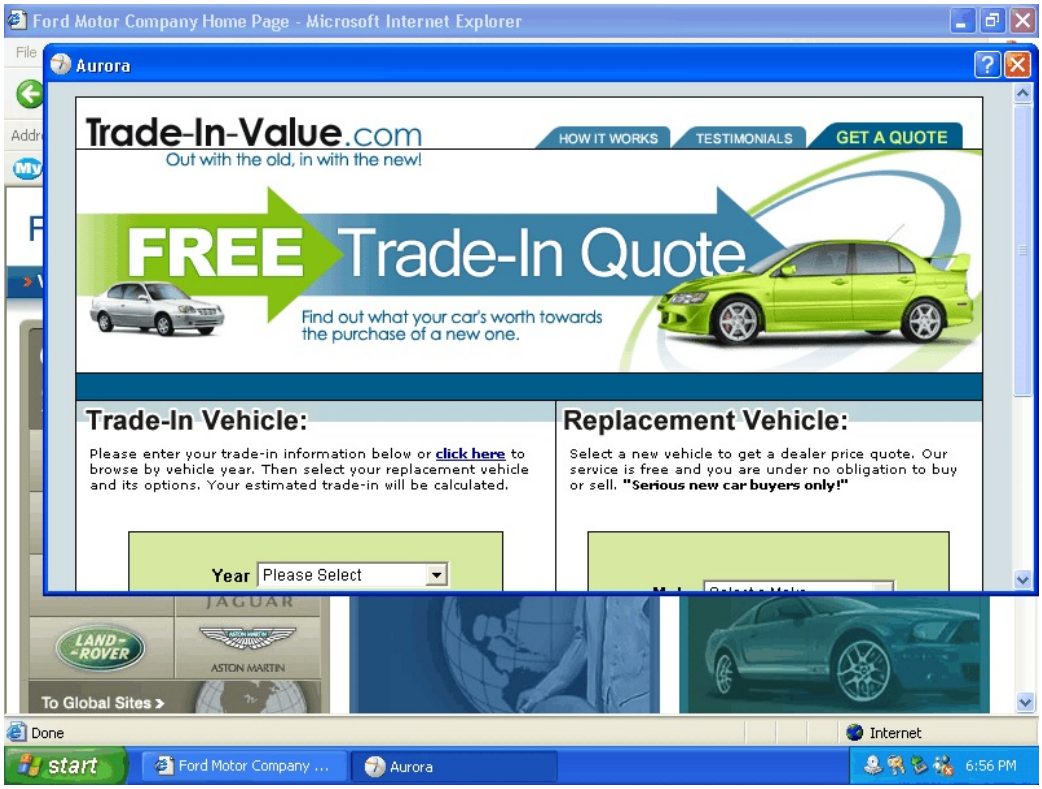

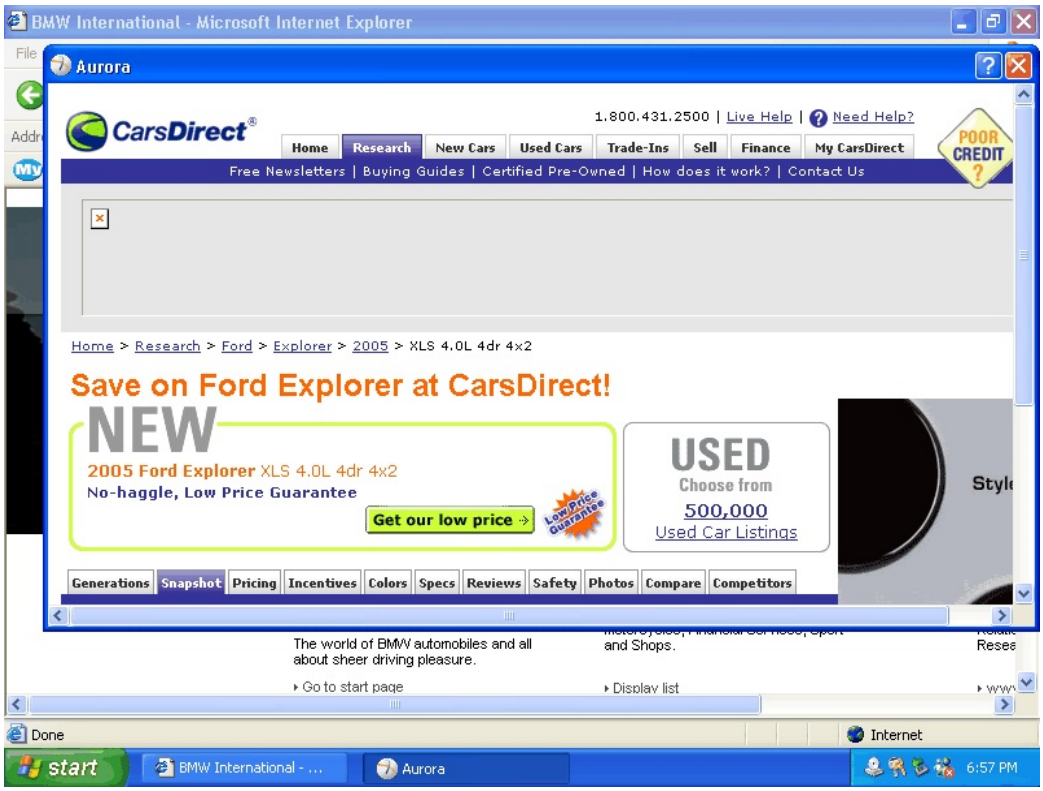

Exhibit A-18 (continued):

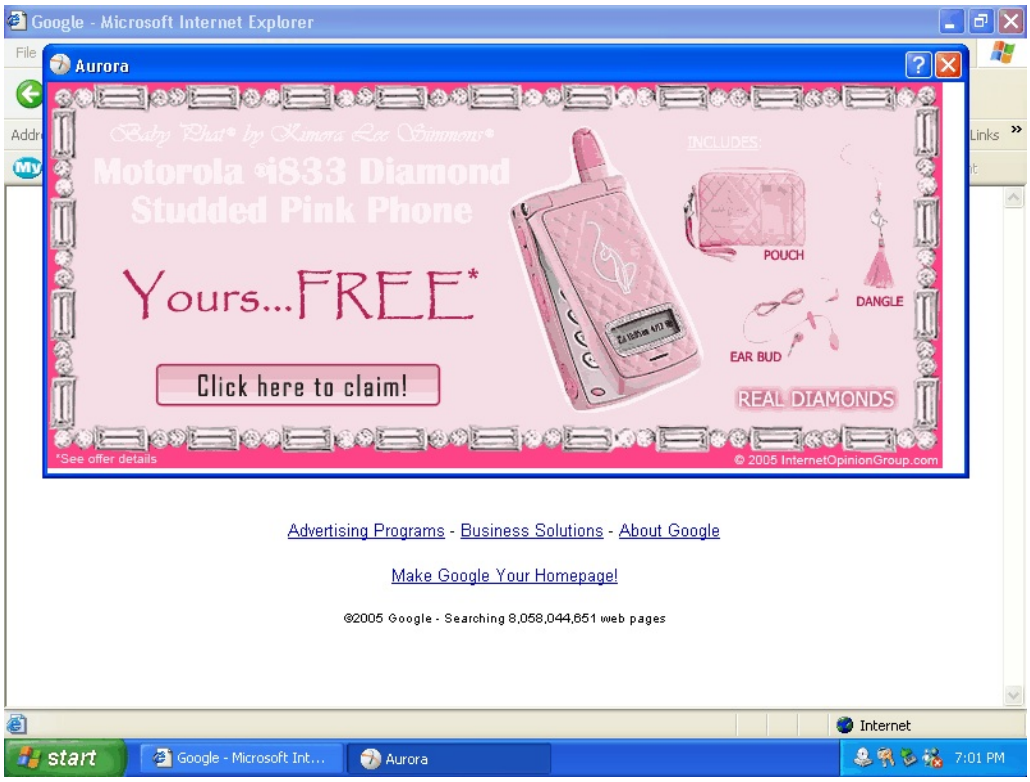

Exhibit A-19:

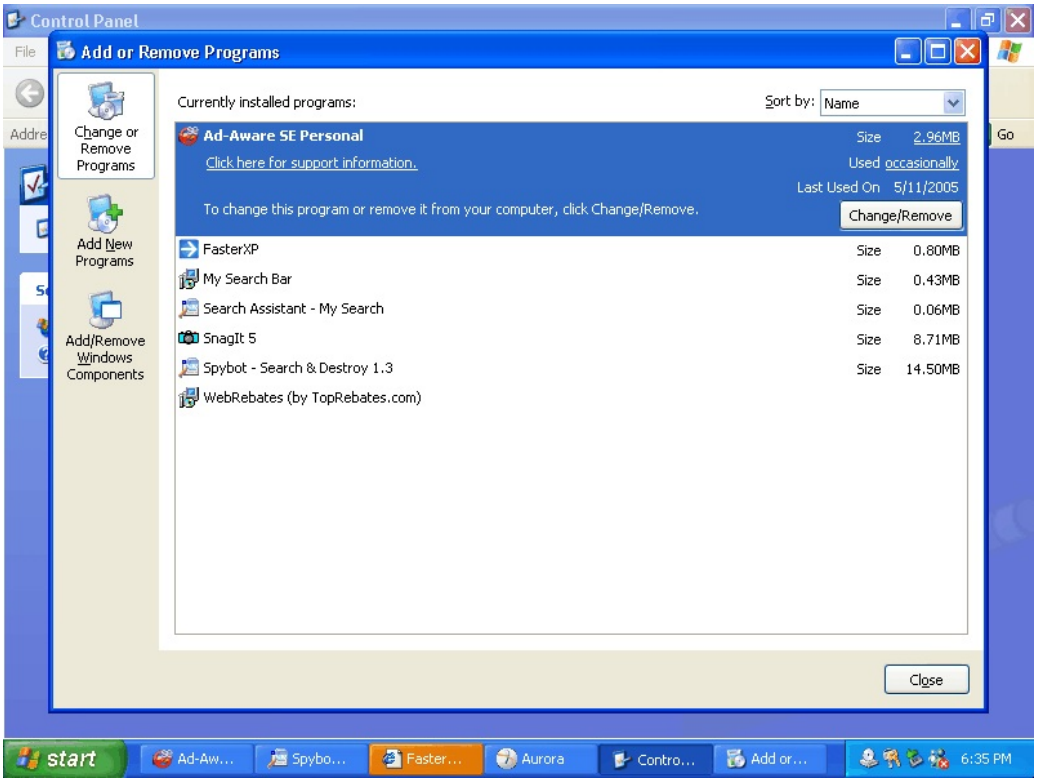

Exhibit A-20:

Exhibit A-20 (continued):

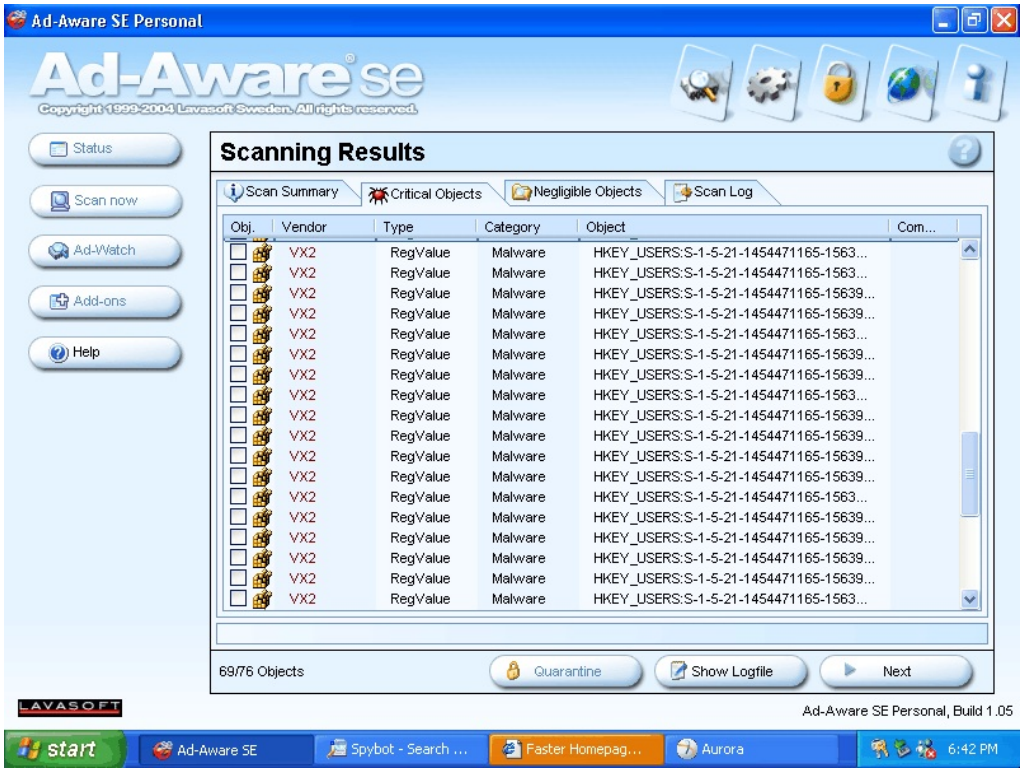

Exhibit A-20 (continued):

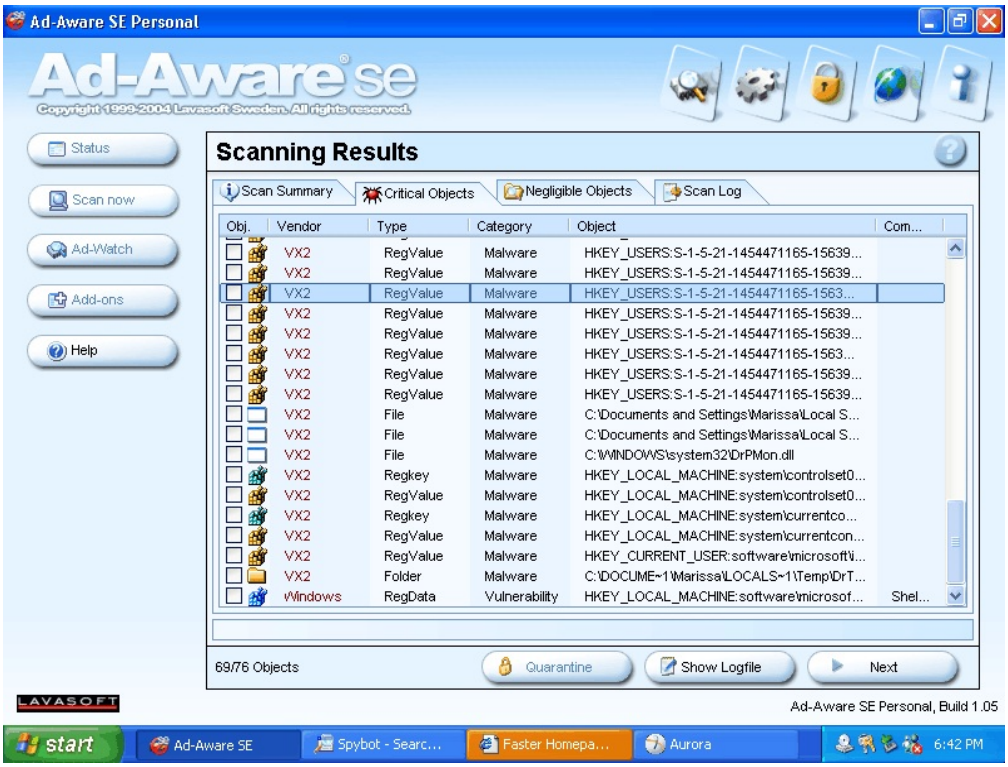

Exhibit A-21:

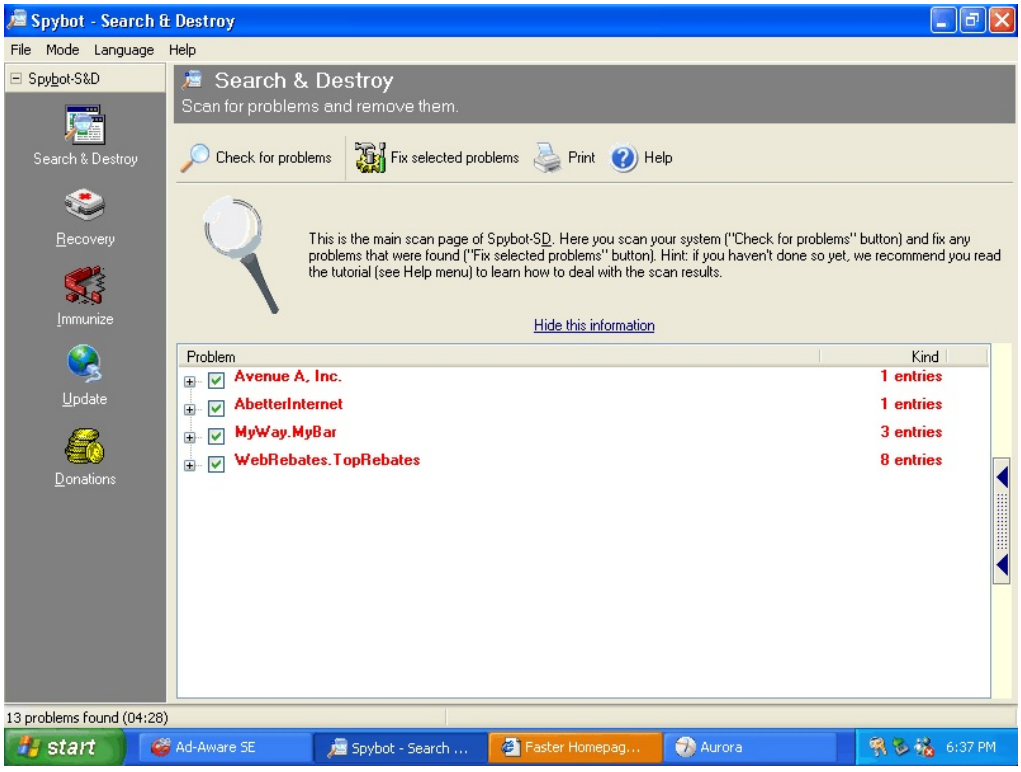

Exhibit A-22:

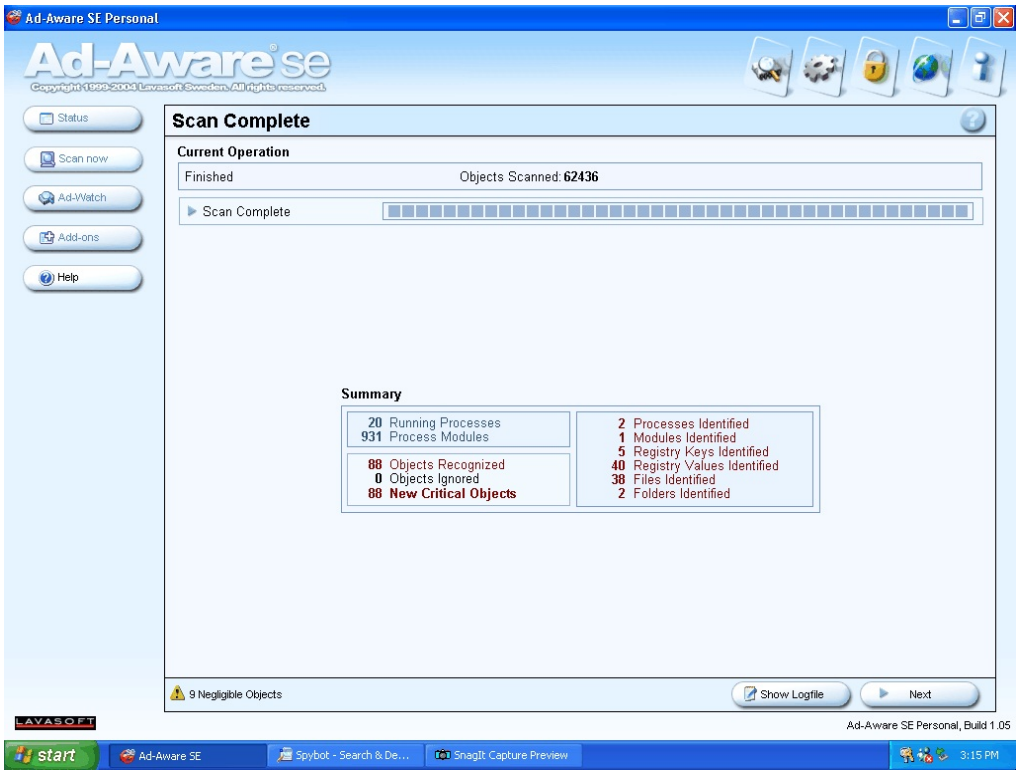

Exhibit A-22 (continued):

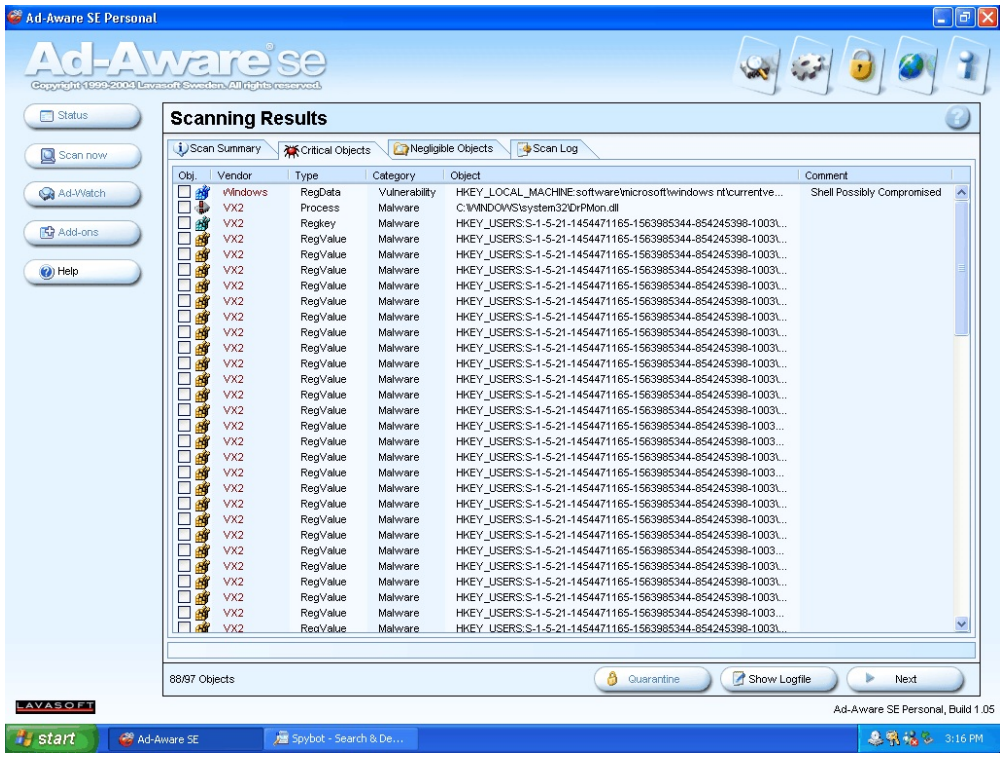

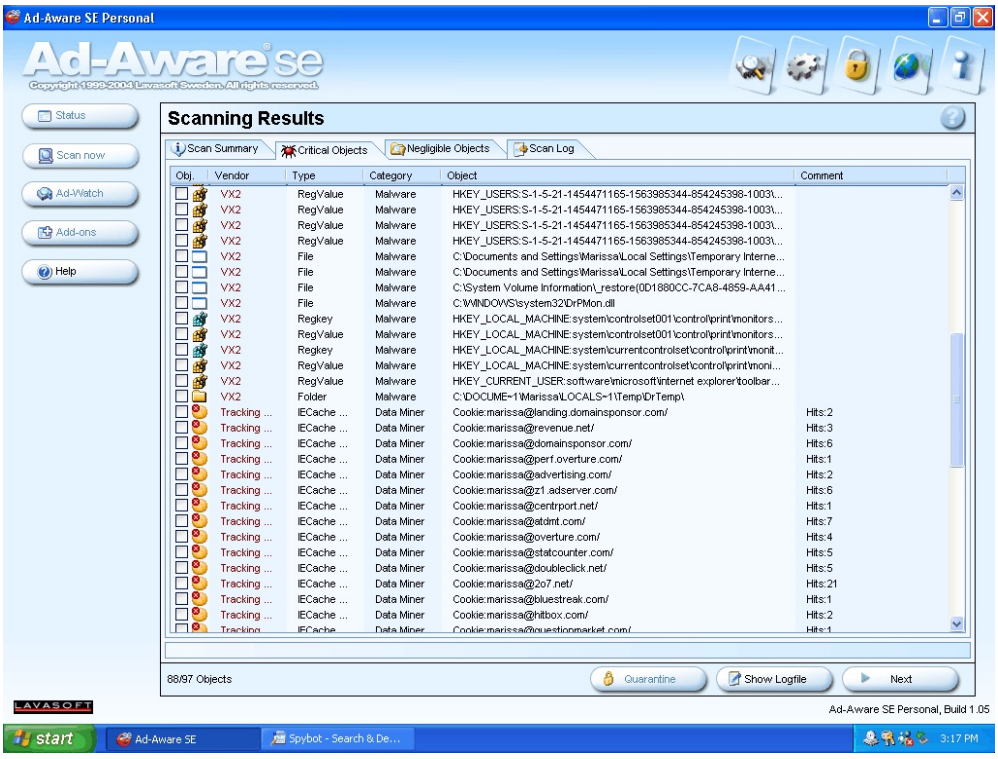

Exhibit A-22 (continued):

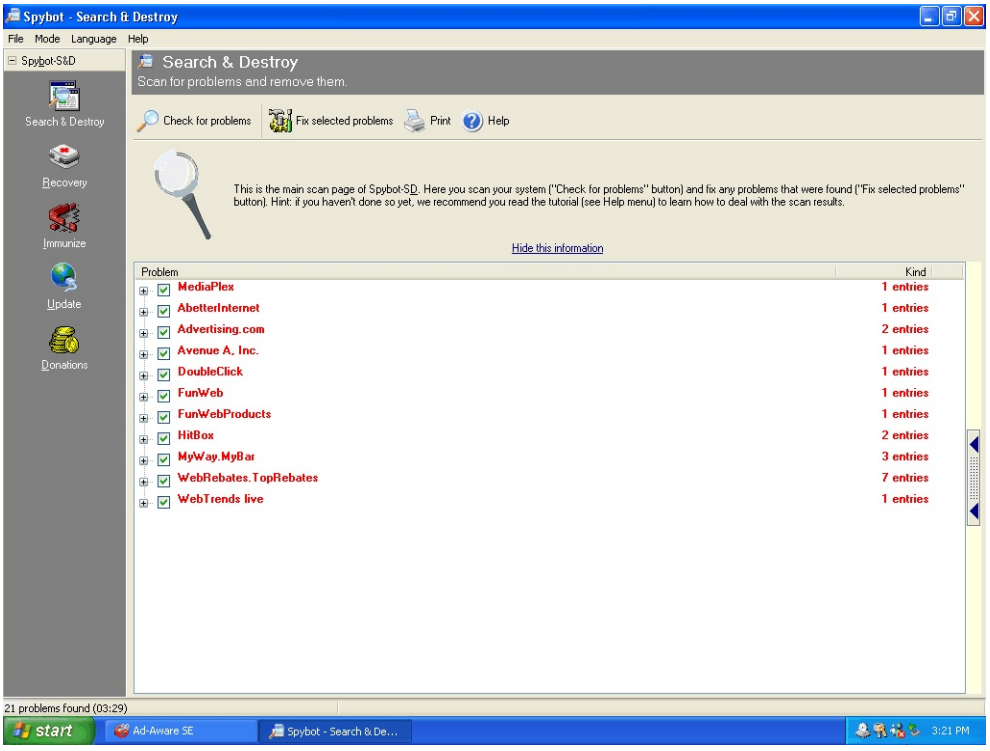

Exhibit A-23:

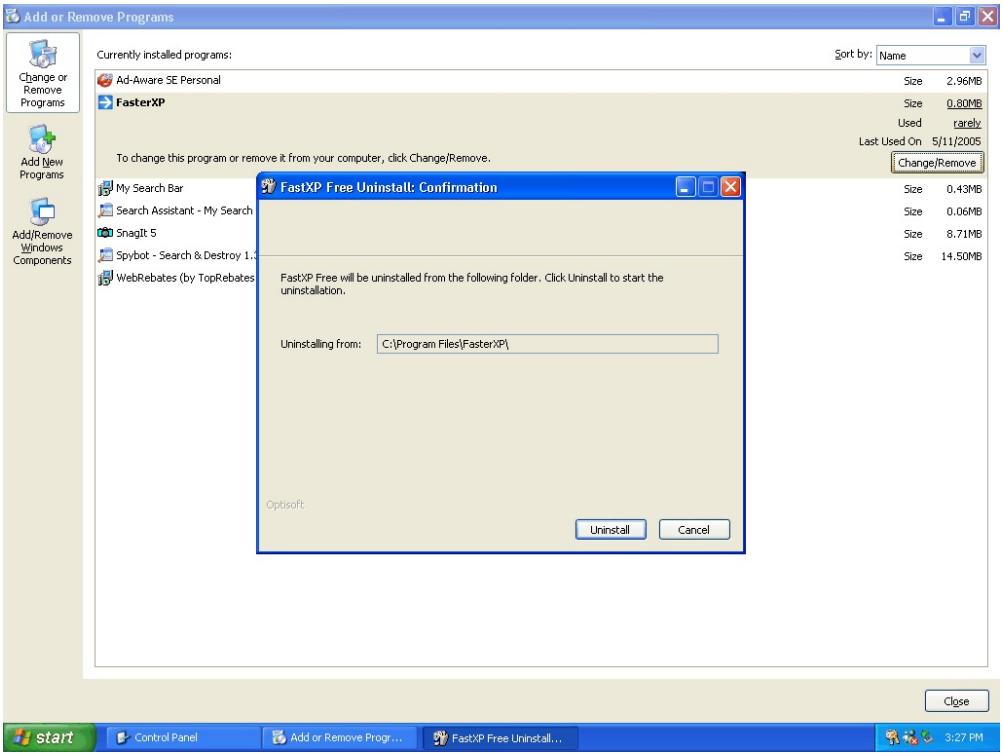
Add or Remove Programs
Change or Remove Programs
Add New Programs
Add/Remove Windows Components
Currently installed programs:
Sort by: Name
Ad-Aware SE Personal
Size 2.96MB
FasterXP
Size 0.80MB
Used rarely
Last Used On 5/11/2005
To change this program or remove it from your computer, click Change/Remove.
Change/Remove
My Search Bar
Size 0.43MB
Search Assistant - My Search
Size 0.06MB
SnagIt 5
Size 8.71MB
Spybot - Search & Destroy 1.3
Size 14.50MB
WebRebates (by TopRebates
FastXP Free Uninstall: Confirmation
FastXP Free will be uninstalled from the following folder. Click Uninstall to start the uninstallation.
Uninstalling from: C:\Program Files\FasterXP\
Optisoft
Uninstall
Cancel
Close
start
Control Panel
Add or Remove Progr...
FastXP Free Uninstall...
3:27 PM

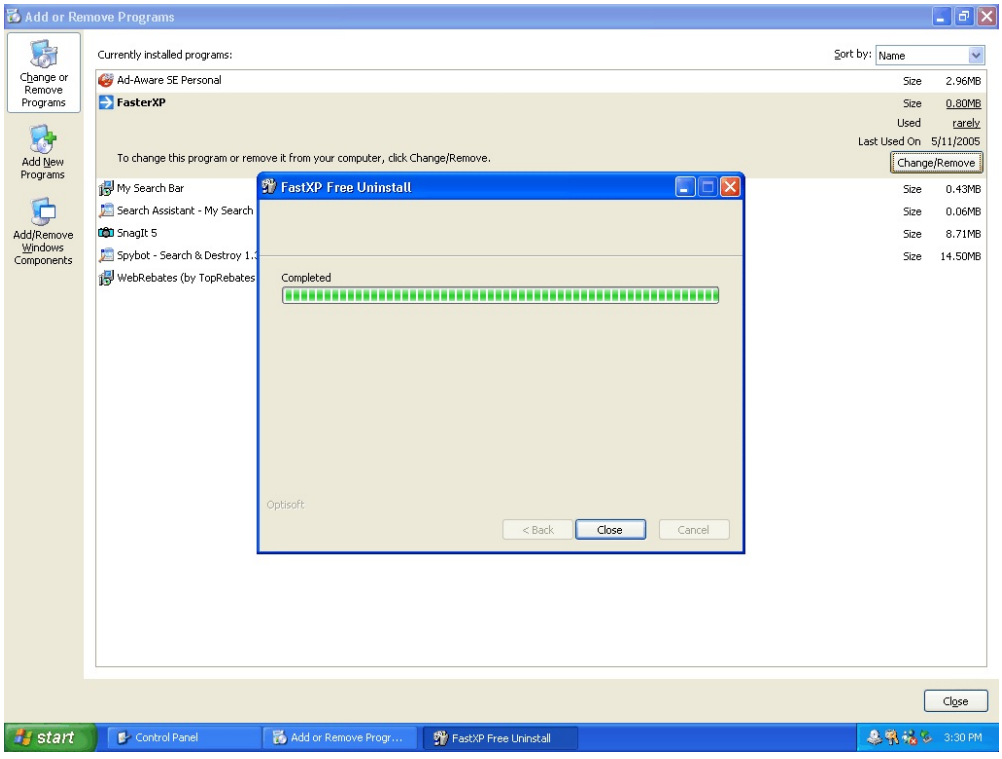
Add or Remove Programs
Change or Remove Programs
Add New Programs
Add/Remove Windows Components
Currently installed programs:
Sort by: Name
Ad-Aware SE Personal
Size 2.96MB
FasterXP
Size 0.80MB
Used rarely
Last Used On 5/11/2005
To change this program or remove it from your computer, click Change/Remove.
Change/Remove
My Search Bar
Size 0.43MB
Search Assistant - My Search
Size 0.06MB
SnagIt 5
Size 8.71MB
Spybot - Search & Destroy 1.3
Size 14.50MB
WebRebates (by TopRebates
FastXP Free Uninstall
Completed
Optisoft
< Back
Close
Cancel
Close
start
Control Panel
Add or Remove Progr...
FastXP Free Uninstall
3:30 PM

Exhibit A-24:

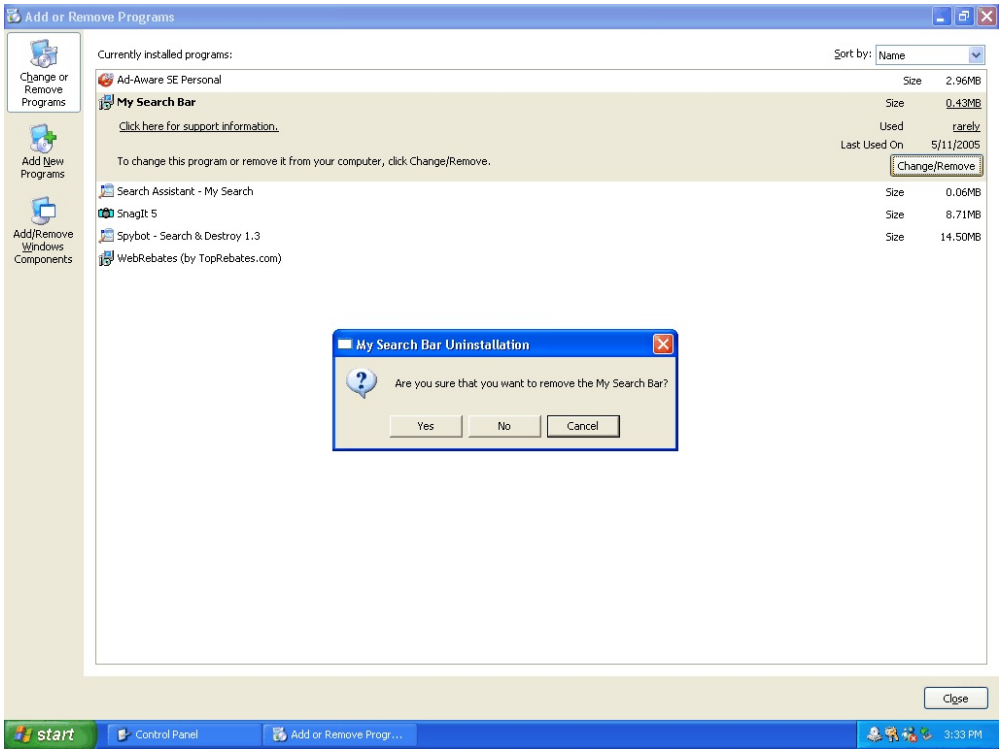
Add or Remove Programs
Change or Remove Programs
Add New Programs
Add/Remove Windows Components
Currently installed programs:
Sort by: Name
Ad-Aware SE Personal
Size 2.96MB
My Search Bar
Size 0.43MB
Click here for support information.
Used rarely
Last Used On 5/11/2005
To change this program or remove it from your computer, click Change/Remove.
Change/Remove
Search Assistant - My Search
Size 0.06MB
SnagIt 5
Size 8.71MB
Spybot - Search & Destroy 1.3
Size 14.50MB
WebRebates (by TopRebates.com)
My Search Bar Uninstallation
Are you sure that you want to remove the My Search Bar?
Yes
No
Cancel
Close
start
Control Panel
Add or Remove Progr...
3:33 PM

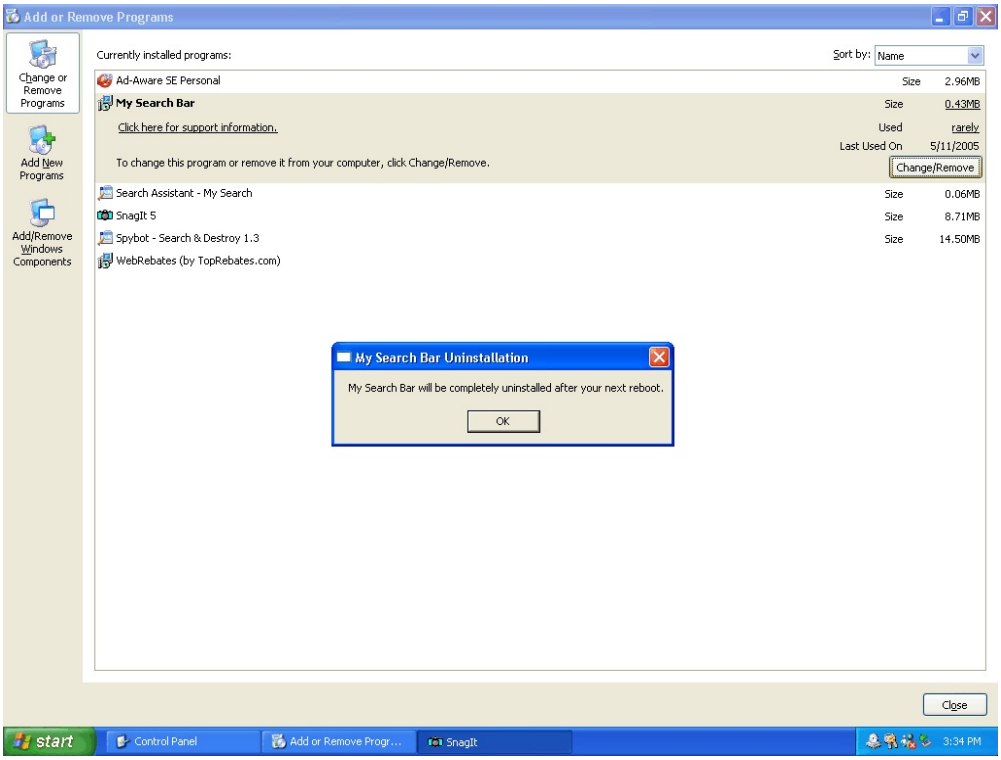
Add or Remove Programs
Change or Remove Programs
Add New Programs
Add/Remove Windows Components
Currently installed programs:
Sort by: Name
Ad-Aware SE Personal
Size 2.96MB
My Search Bar
Size 0.43MB
Click here for support information.
Used rarely
Last Used On 5/11/2005
To change this program or remove it from your computer, click Change/Remove.
Change/Remove
Search Assistant - My Search
Size 0.06MB
SnagIt 5
Size 8.71MB
Spybot - Search & Destroy 1.3
Size 14.50MB
WebRebates (by TopRebates.com)
My Search Bar Uninstallation
My Search Bar will be completely uninstalled after your next reboot.
OK
Close
start
Control Panel
Add or Remove Progr...
SnagIt
3:34 PM

Exhibit A-24 (continued):

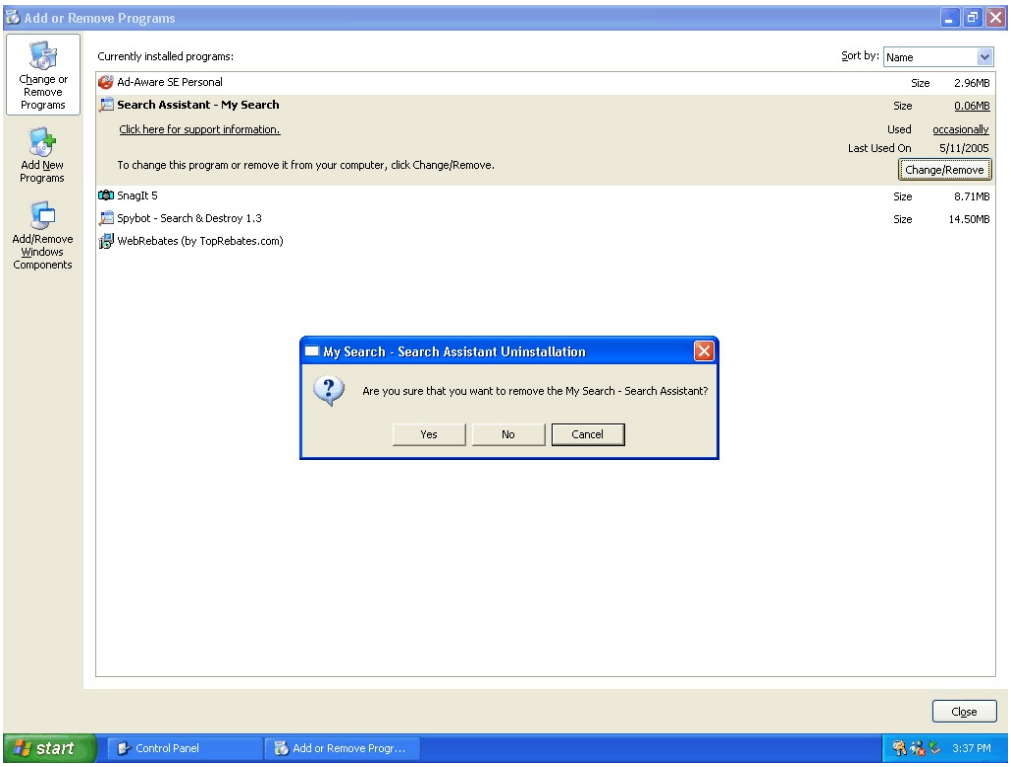

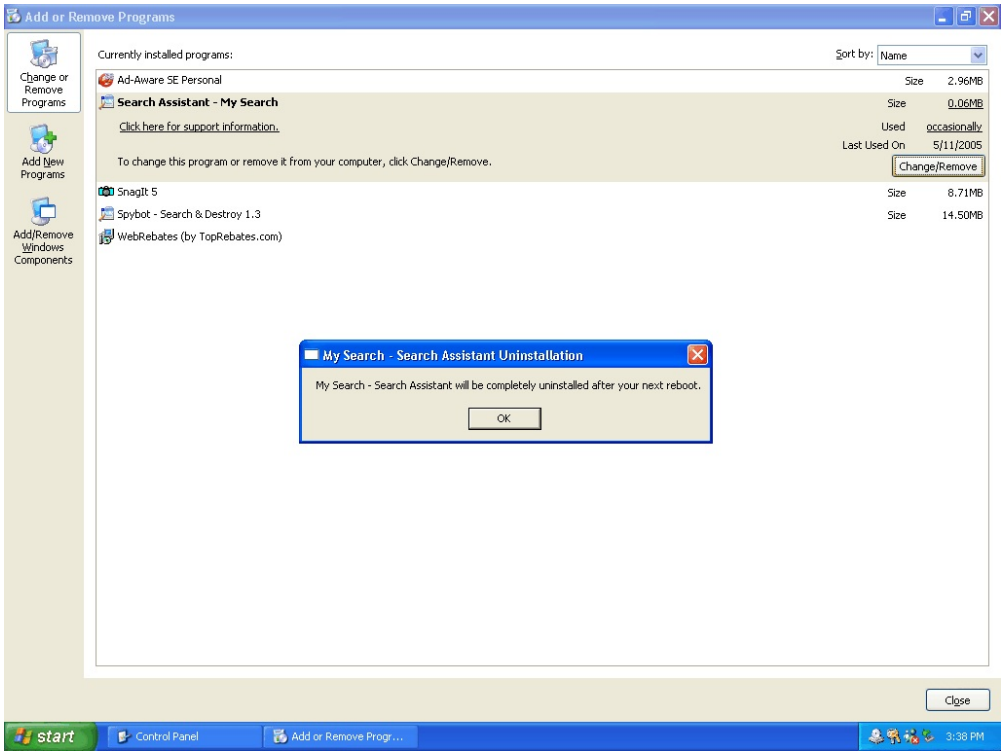

Exhibit A-24 (continued):

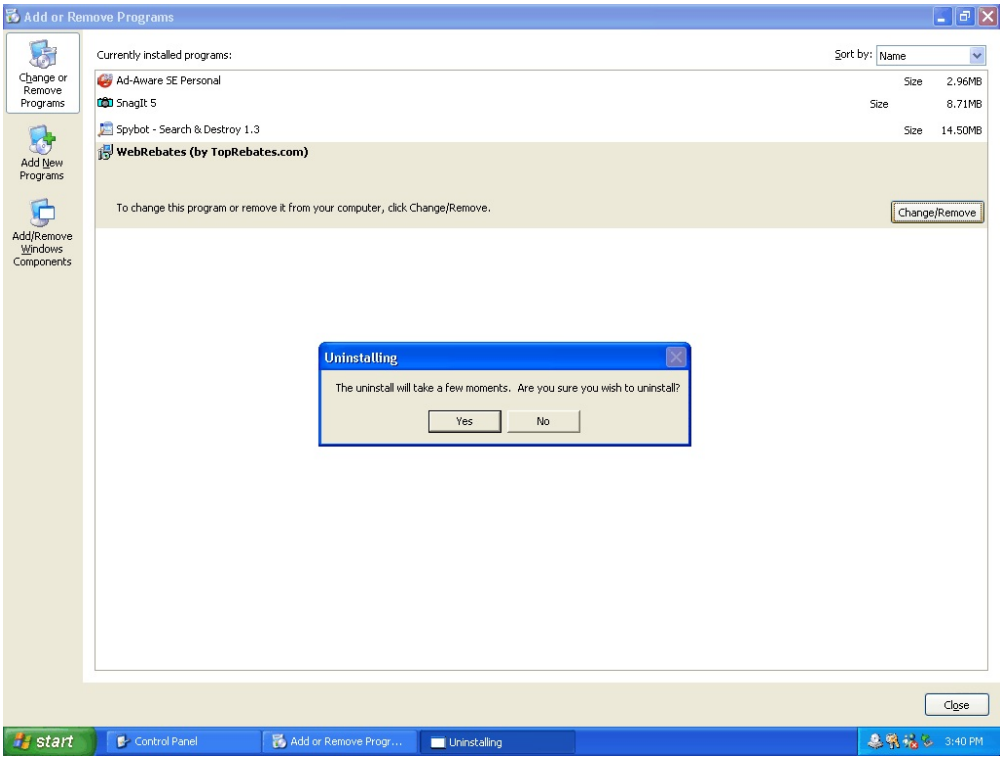

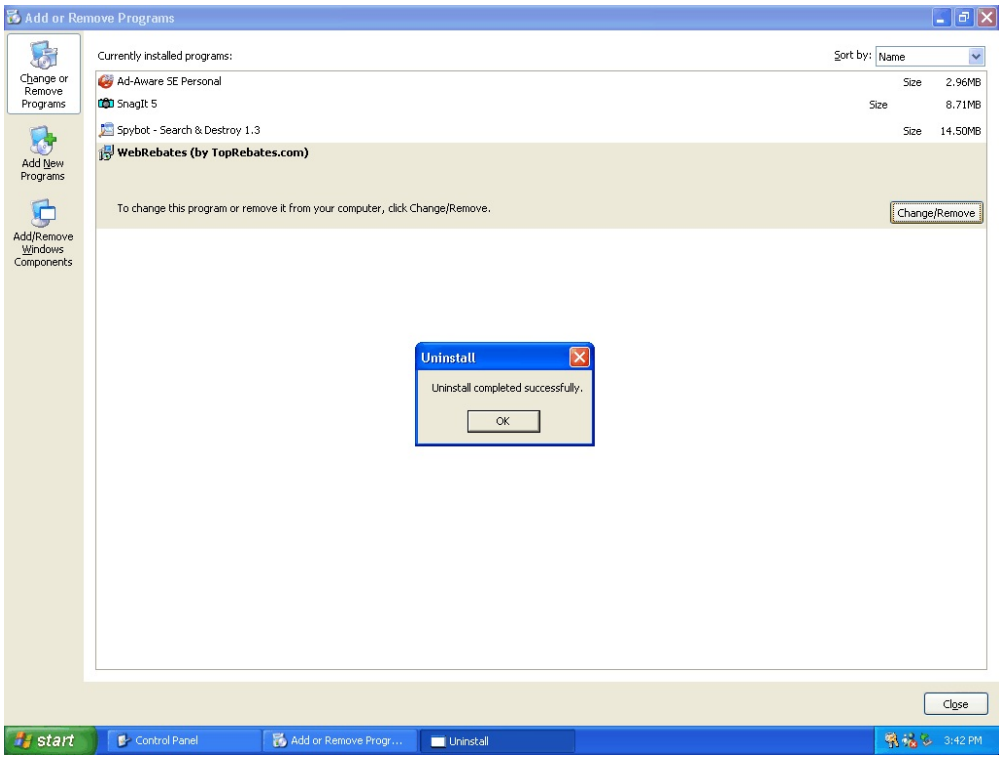

Exhibit A-25:

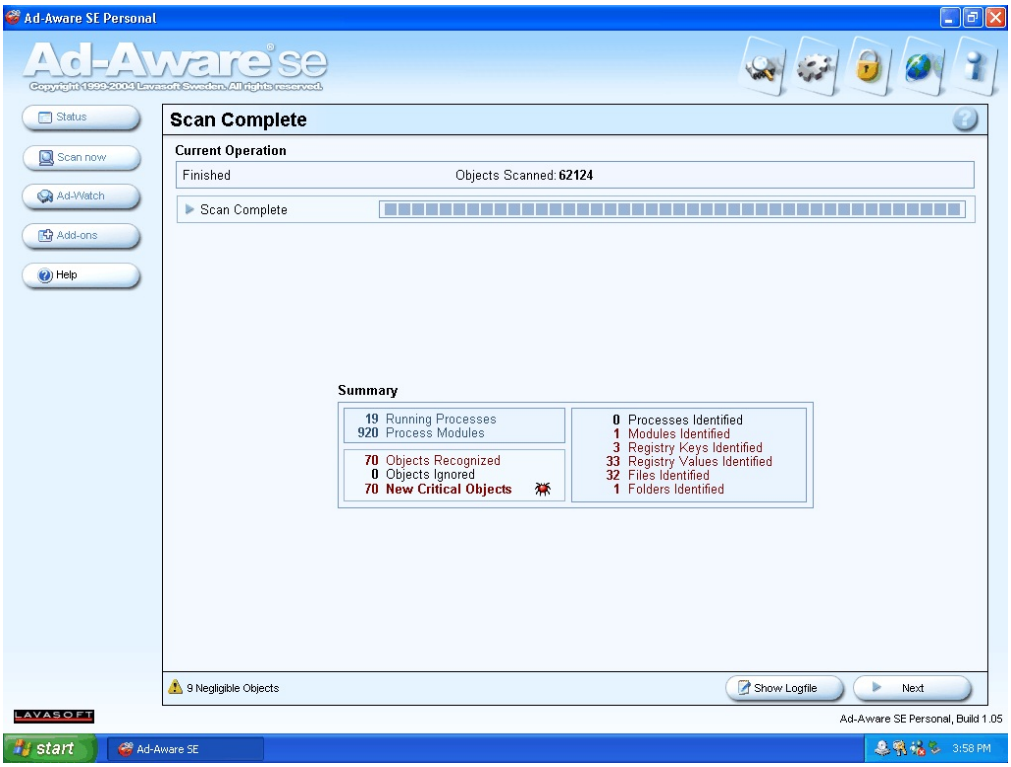
Ad-Aware SE Personal
Ad-Aware se
Copyright 1999-2004 Lavasoft Sweden. All rights reserved.
Status
Scan now
Ad-Watch
Add-ons
Help
Scan Complete
Current Operation
Finished
Objects Scanned: 62124
Scan Complete
Summary
19 Running Processes
920 Process Modules
70 Objects Recognized
0 Objects Ignored
70 New Critical Objects
0 Processes Identified
1 Modules Identified
3 Registry Keys Identified
33 Registry Values Identified
32 Files Identified
1 Folders Identified
9 Negligible Objects
Show Logfile
Next
LAVASOFT
Ad-Aware SE Personal, Build 1.05
start
Ad-Aware SE
3:58 PM

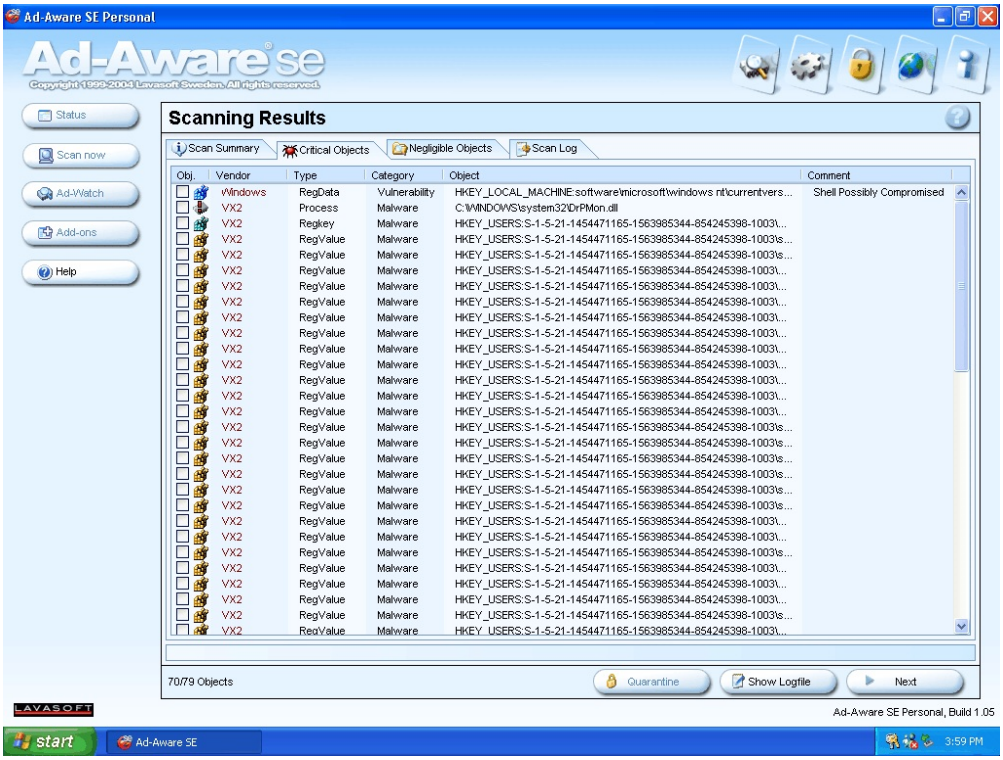
Ad-Aware SE Personal
Ad-Aware se
Copyright 1999-2004 Lavasoft Sweden. All rights reserved.
Status
Scan now
Ad-Watch
Add-ons
Help
Scanning Results
Scan Summary
Critical Objects
Negligible Objects
Scan Log
Obj.
Vendor
Type
Category
Object
Comment
70/79 Objects
Quarantine
Show Logfile
Next
LAVASOFT
Ad-Aware SE Personal, Build 1.05
start
Ad-Aware SE
3:59 PM

Exhibit A-25 (continued):

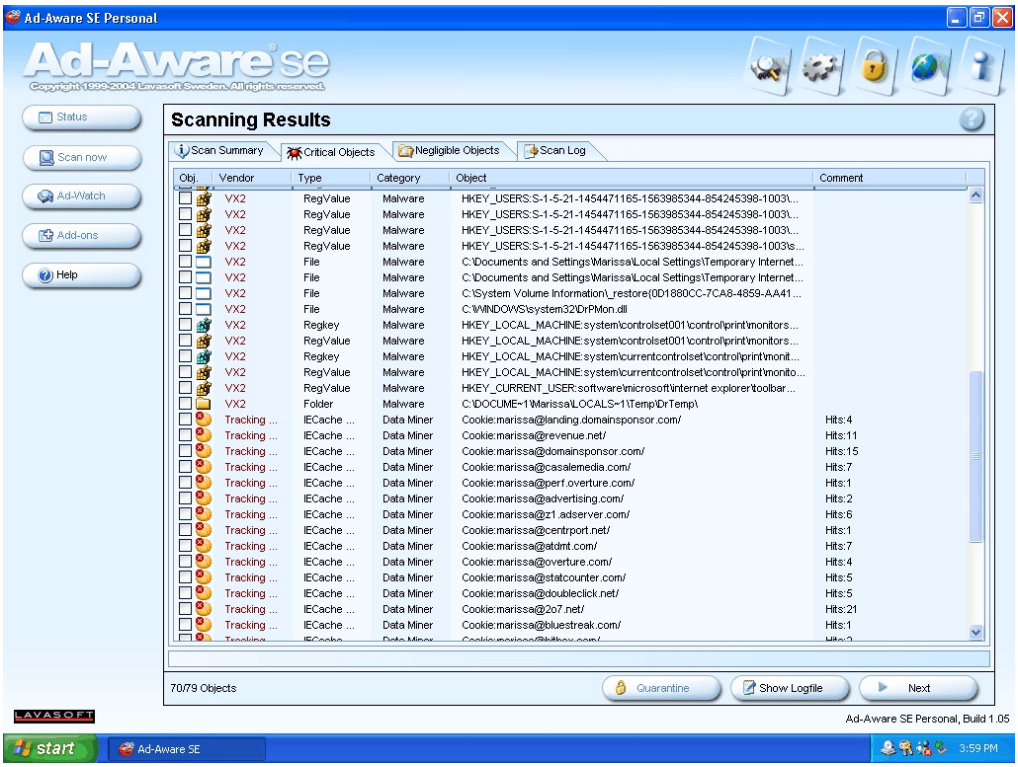

Exhibit A-25 (continued):

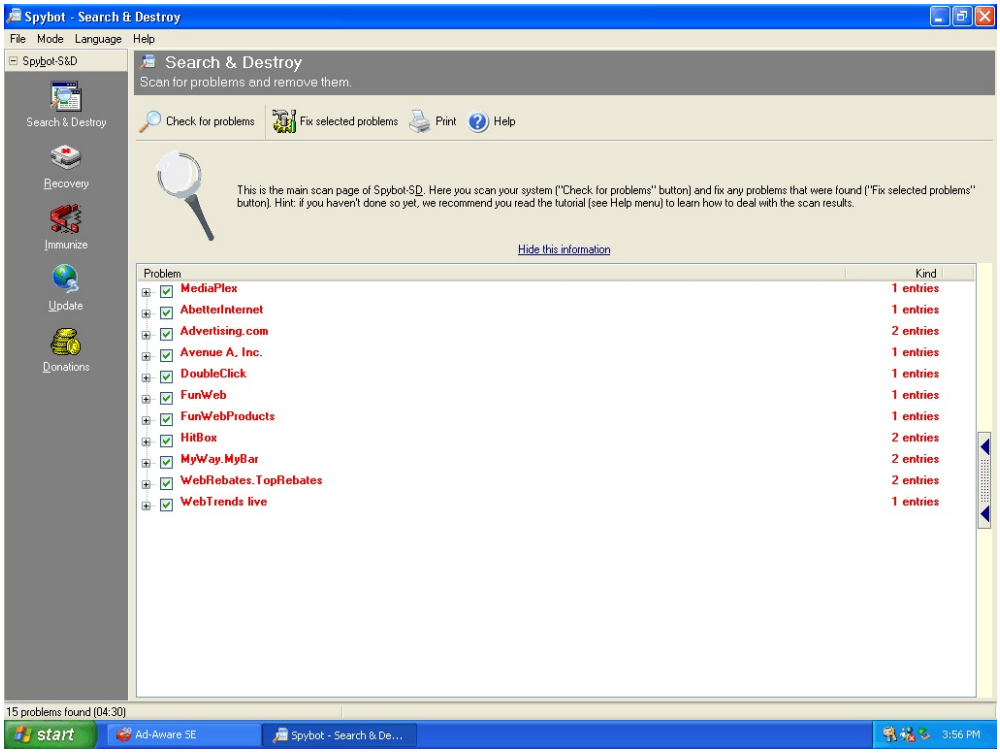

Exhibit A-26:

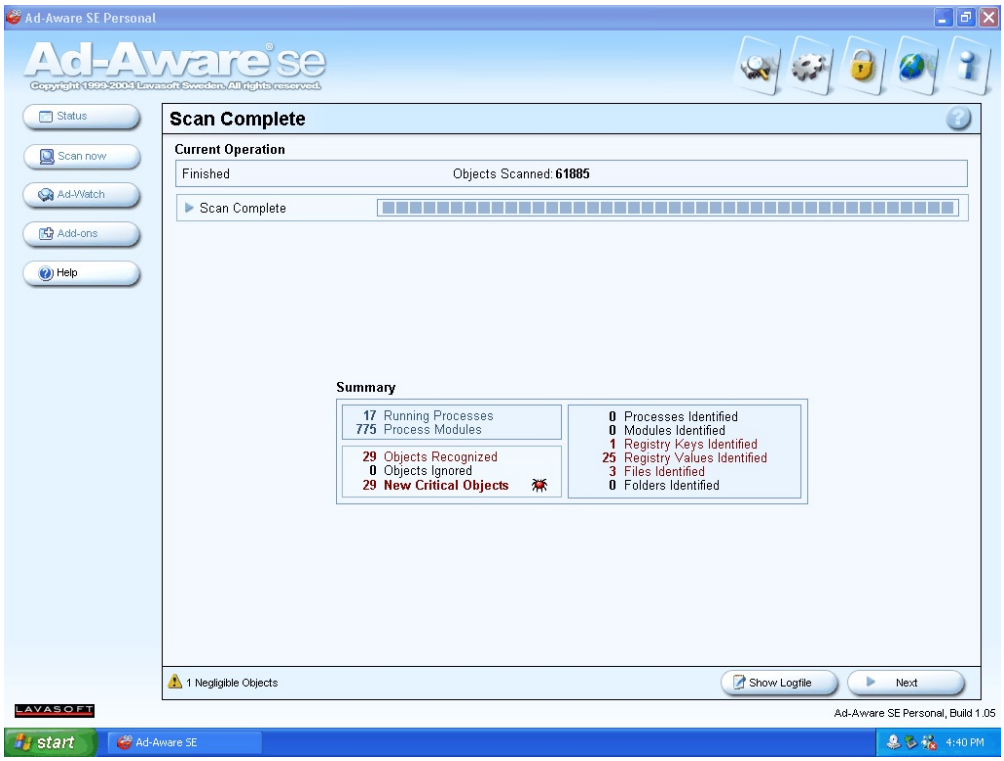

Exhibit A-26 (continued):

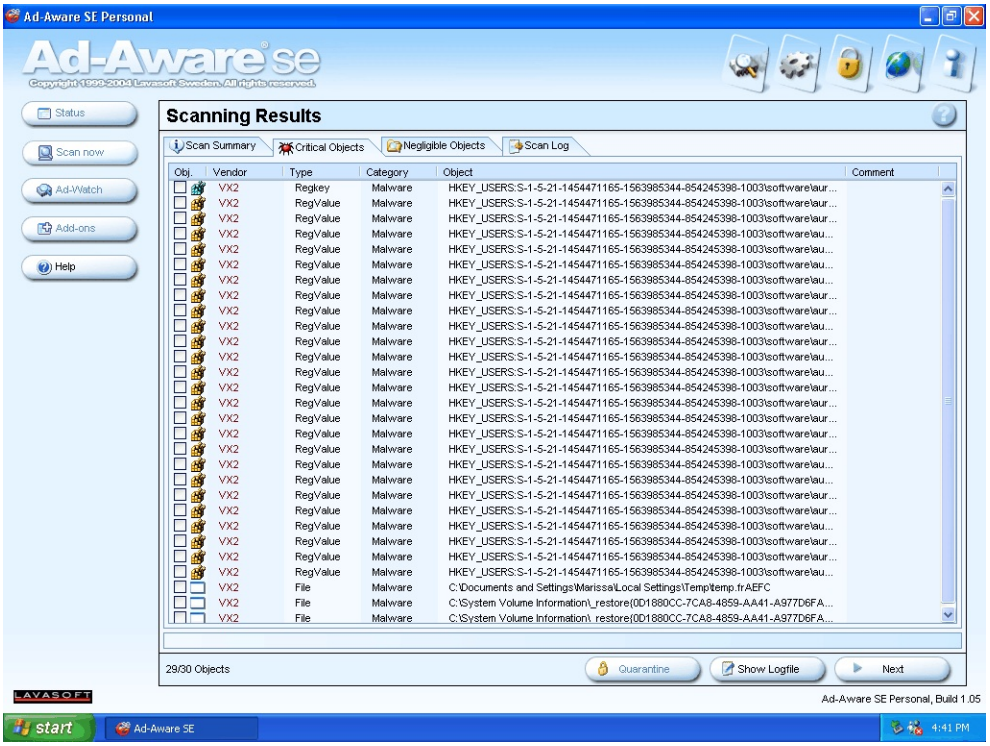

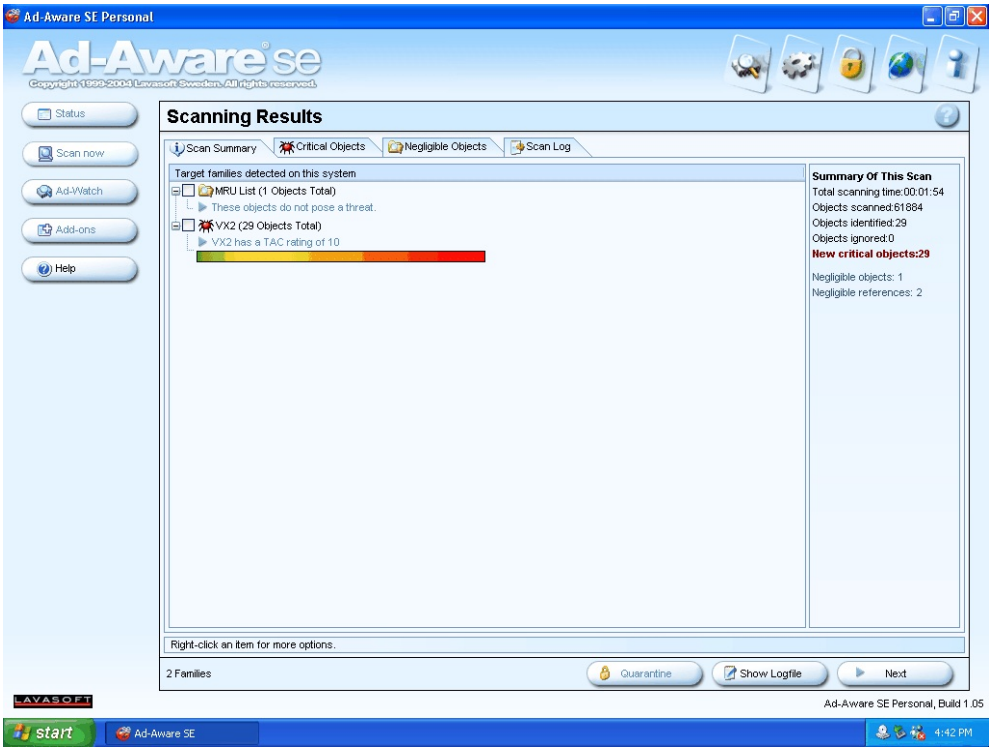

Exhibit A-27:

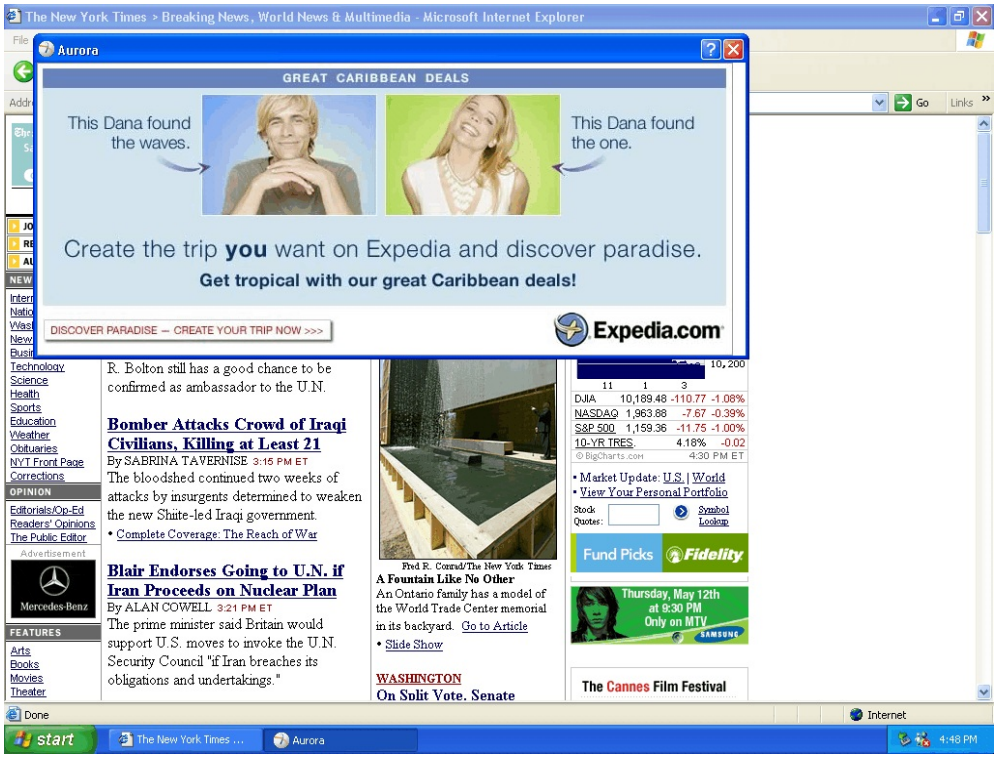
The New York Times > Breaking News, World News & Multimedia - Microsoft Internet Explorer
Aurora
GREAT CARIBBEAN DEALS
This Dana found the waves.
This Dana found the one.
Create the trip you want on Expedia and discover paradise.
Get tropical with our great Caribbean deals!
DISCOVER PARADISE — CREATE YOUR TRIP NOW >>>
Expedia.com
R. Bolton still has a good chance to be confirmed as ambassador to the U.N.
Bomber Attacks Crowd of Iraqi Civilians, Killing at Least 21
By SABRINA TAVERNISE 3:15 PM ET
The bloodshed continued two weeks of attacks by insurgents determined to weaken the new Shiite-led Iraqi government.
• Complete Coverage: The Reach of War
Blair Endorses Going to U.N. if Iran Proceeds on Nuclear Plan
By ALAN COWELL 3:21 PM ET
The prime minister said Britain would support U.S. moves to invoke the U.N. Security Council "if Iran breaches its obligations and undertakings."
Fred R. Conrad/The New York Times
A Fountain Like No Other
An Ontario family has a model of the World Trade Center memorial in its backyard. Go to Article
• Slide Show
WASHINGTON
On Split Vote, Senate
DJIA 10,189.48 -110.77 -1.08%
NASDAQ 1,963.88 -7.67 -0.39%
S&P 500 1,159.36 -11.75 -1.00%
10-YR TRES. 4.18% -0.02
• Market Update: U.S. | World
• View Your Personal Portfolio
Fund Picks
Fidelity
Thursday, May 12th at 9:30 PM Only on MTV
The Cannes Film Festival
Technology
Science
Health
Sports
Education
Weather
Obituaries
NYT Front Page
Corrections
OPINION
Editorials/Op-Ed
Readers' Opinions
The Public Editor
Advertisement
Mercedes-Benz
FEATURES
Arts
Books
Movies
Theater
Done
Internet
start
The New York Times ...
Aurora
4:48 PM

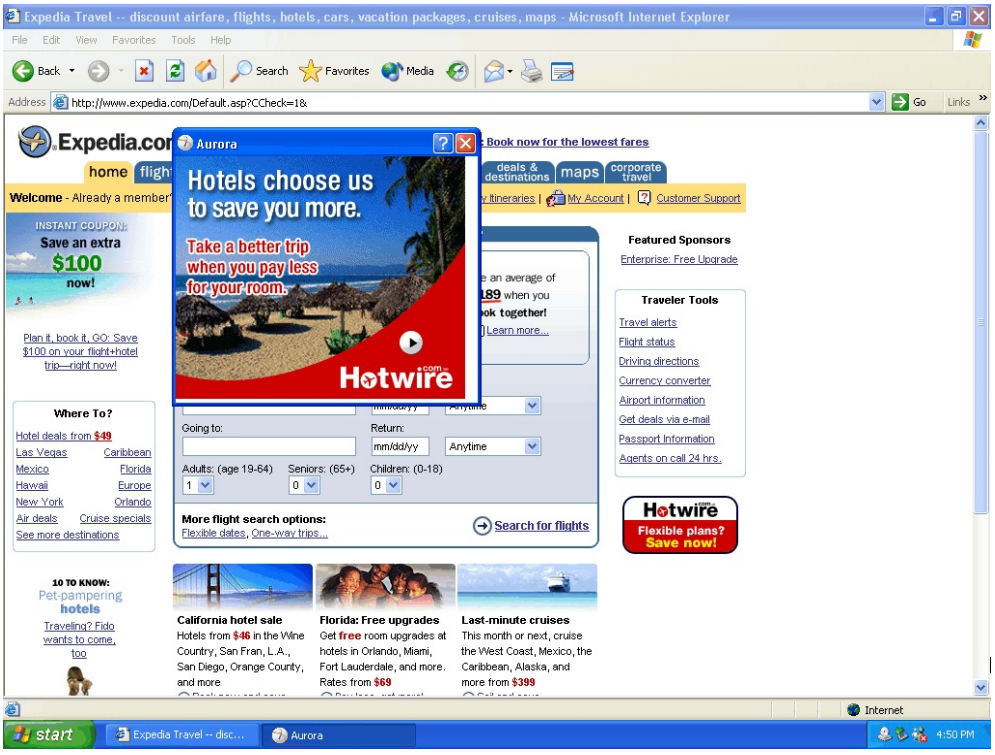
Expedia Travel -- discount airfare, flights, hotels, cars, vacation packages, cruises, maps - Microsoft Internet Explorer
http://www.expedia.com/Default.asp?CCheck=1&
Aurora
Hotels choose us to save you more.
Take a better trip when you pay less for your room.
Hotwire
Book now for the lowest fares
Welcome - Already a member
INSTANT COUPON:
Save an extra $100 now!
Plan it, book it, GO: Save $100 on your flight+hotel trip—right now!
Where To?
Hotel deals from $49
Las Vegas
Caribbean
Mexico
Florida
Hawaii
Europe
New York
Orlando
Air deals
Cruise specials
See more destinations
Going to:
Return:
mm/dd/yy
Anytime
Adults: (age 19-64)
Seniors: (65+)
Children: (0-18)
More flight search options:
Flexible dates, One-way trips...
Search for flights
Featured Sponsors
Enterprise: Free Upgrade
Traveler Tools
Travel alerts
Flight status
Driving directions
Currency converter
Airport information
Get deals via e-mail
Passport Information
Agents on call 24 hrs.
Hotwire
Flexible plans? Save now!
10 TO KNOW:
Pet-pampering hotels
Traveling? Fido wants to come, too
California hotel sale
Hotels from $46 in the Wine Country, San Fran, L.A., San Diego, Orange County, and more
Florida: Free upgrades
Get free room upgrades at hotels in Orlando, Miami, Fort Lauderdale, and more. Rates from $69
Last-minute cruises
This month or next, cruise the West Coast, Mexico, the Caribbean, Alaska, and more from $399
Internet
start
Expedia Travel -- disc...
Aurora
4:50 PM

Exhibit A-27 (continued):

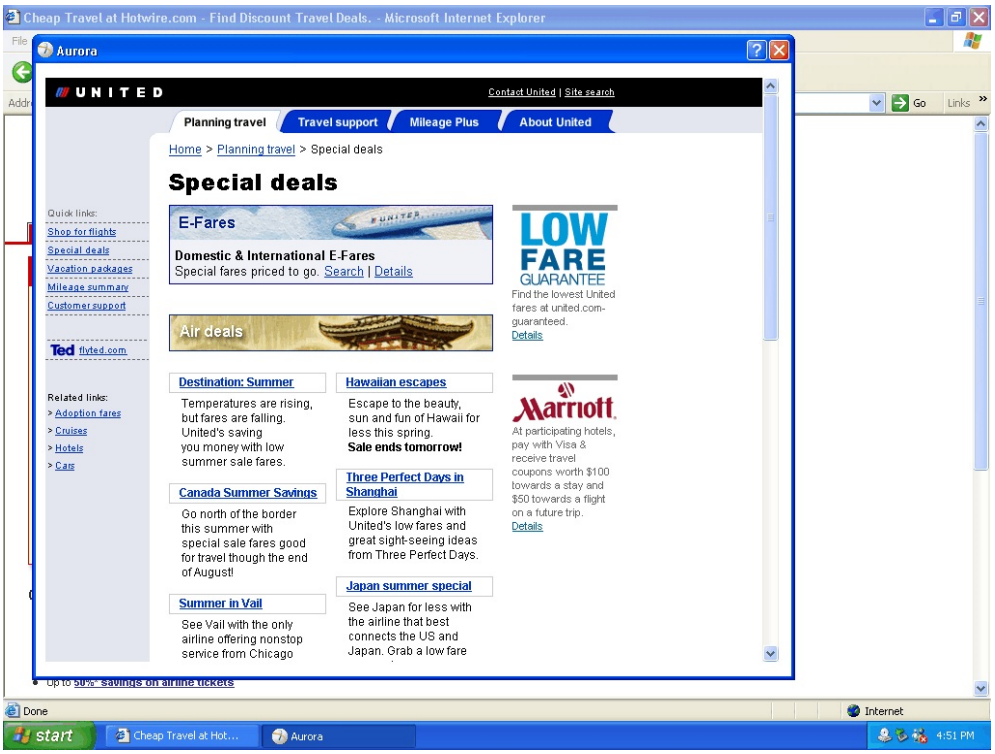

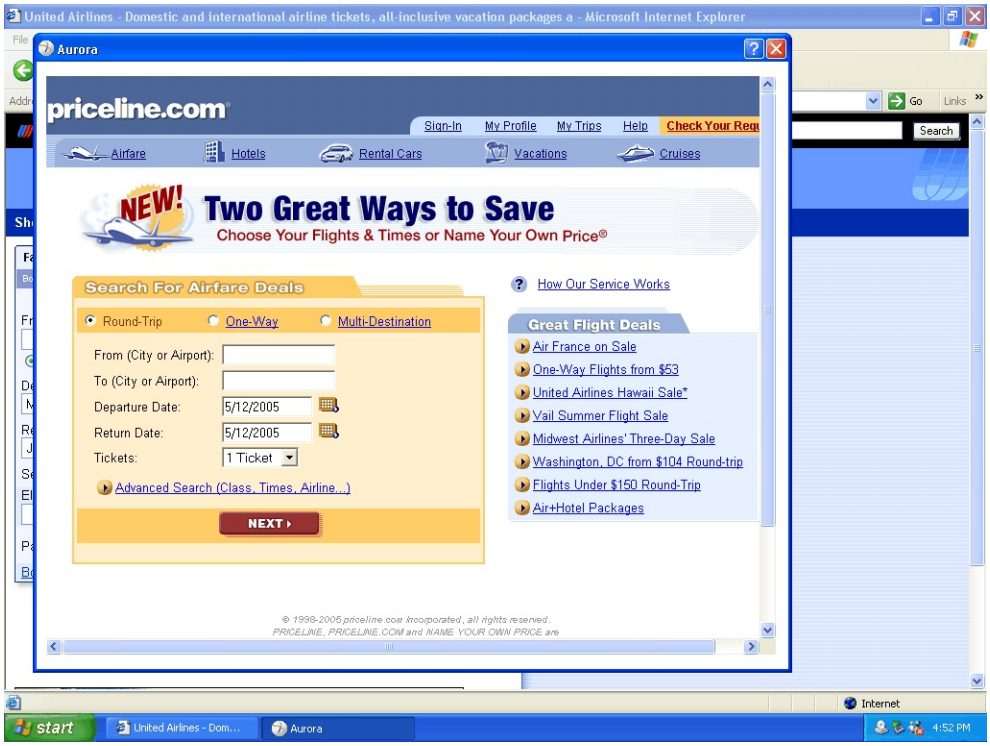

Exhibit A-27 (continued):

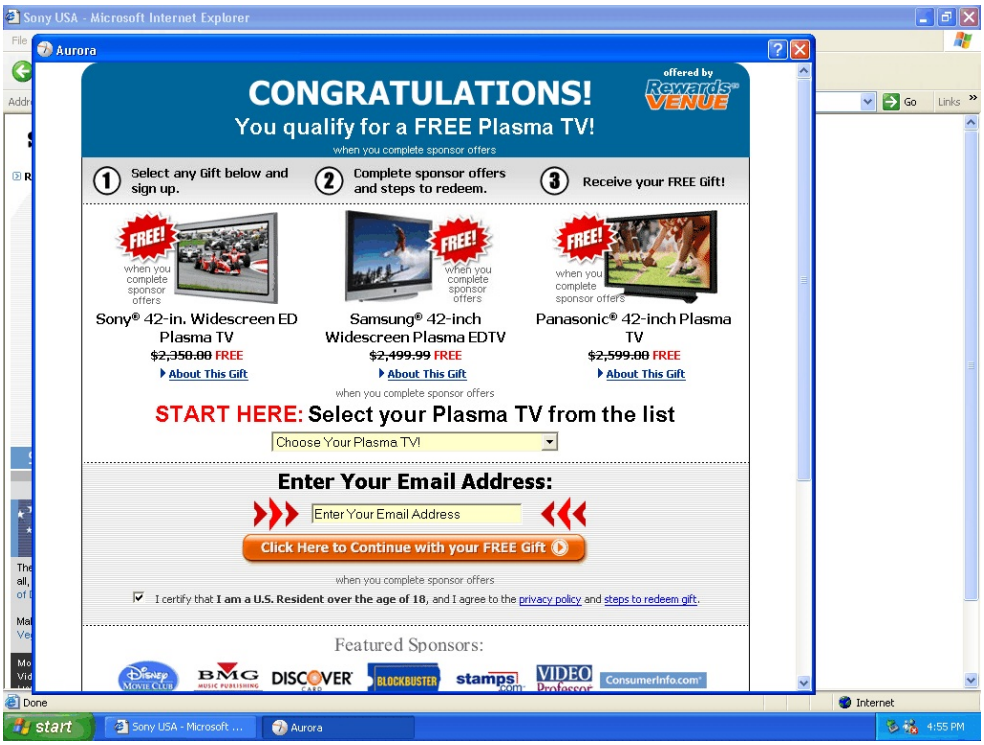

Exhibit A-27 (continued):

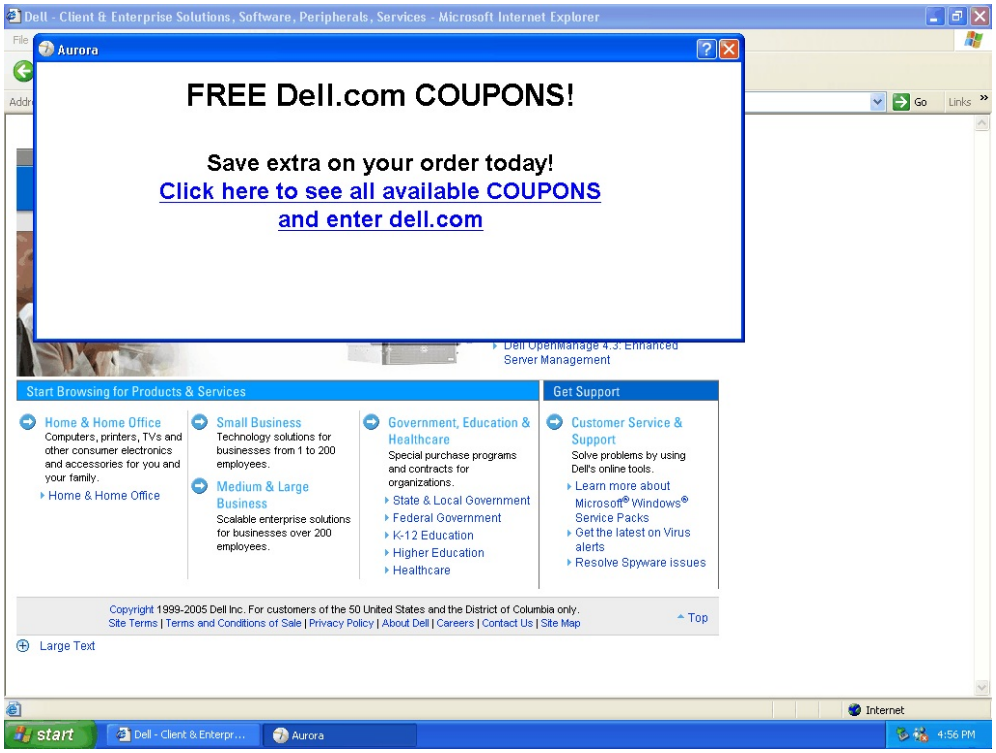

Exhibit A-27 (continued):

Exhibit A-28:

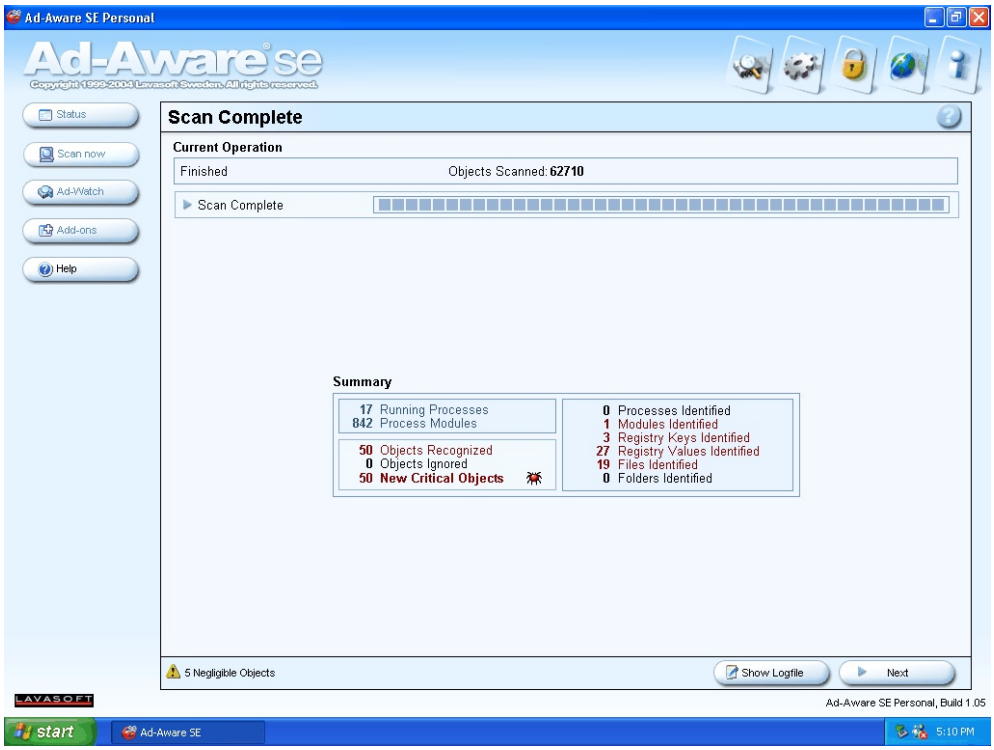
Ad-Aware SE Personal
Ad-Aware se
Copyright 1999-2004 Lavasoft Sweden. All rights reserved.
Status
Scan now
Ad-Watch
Add-ons
Help
Scan Complete
Current Operation
Finished
Objects Scanned: 62710
Scan Complete
Summary
17 Running Processes
842 Process Modules
50 Objects Recognized
0 Objects Ignored
50 New Critical Objects
0 Processes Identified
1 Modules Identified
3 Registry Keys Identified
27 Registry Values Identified
19 Files Identified
0 Folders Identified
5 Negligible Objects
Show Logfile
Next
LAVASOFT
Ad-Aware SE Personal, Build 1.05
start
Ad-Aware SE
5:10 PM

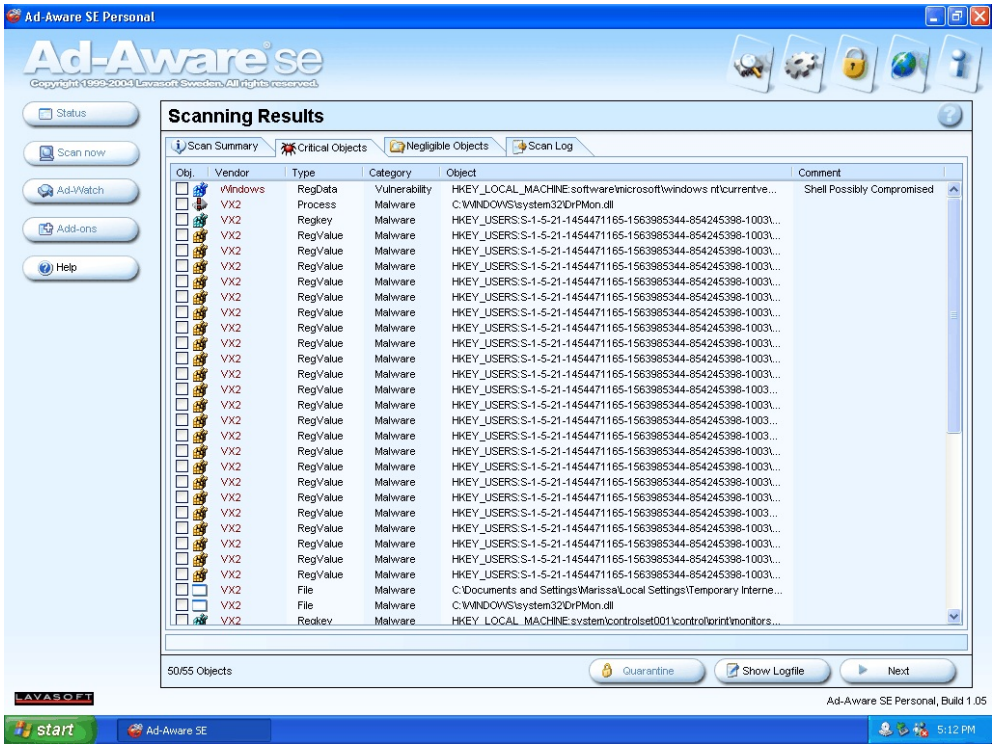
Ad-Aware SE Personal
Ad-Aware se
Copyright 1999-2004 Lavasoft Sweden. All rights reserved.
Status
Scan now
Ad-Watch
Add-ons
Help
Scanning Results
Scan Summary
Critical Objects
Negligible Objects
Scan Log
Obj.
Vendor
Type
Category
Object
Comment
Windows RegData Vulnerability HKEY_LOCAL_MACHINE:software\microsoft\windows nt\currentve... Shell Possibly Compromised
VX2 Process Malware C:\WINDOWS\system32\DrPMon.dll
VX2 Regkey Malware HKEY_USERS:S-1-5-21-1454471165-1563985344-854245398-1003\...
VX2 RegValue Malware HKEY_USERS:S-1-5-21-1454471165-1563985344-854245398-1003\...
VX2 File Malware C:\Documents and Settings\Marissa\Local Settings\Temporary Interne...
VX2 File Malware C:\WINDOWS\system32\DrPMon.dll
VX2 Regkey Malware HKEY_LOCAL_MACHINE:system\controlset001\control\print\monitors...
50/55 Objects
Quarantine
Show Logfile
Next
LAVASOFT
Ad-Aware SE Personal, Build 1.05
start
Ad-Aware SE
5:12 PM

Exhibit A-28 (continued):

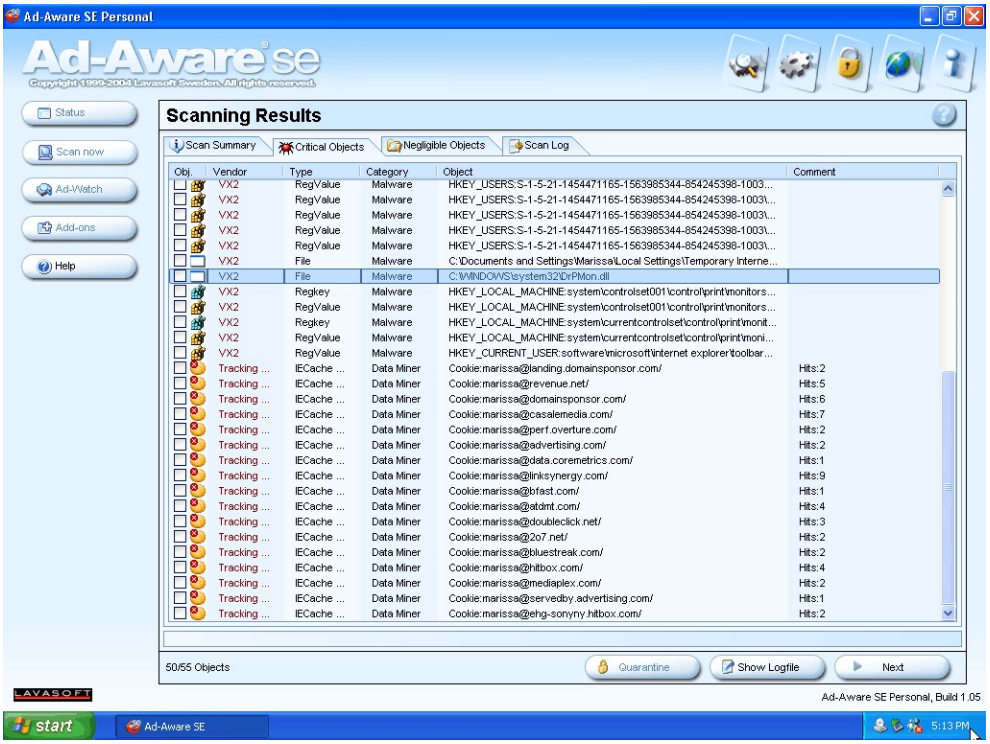

Exhibit A-29:

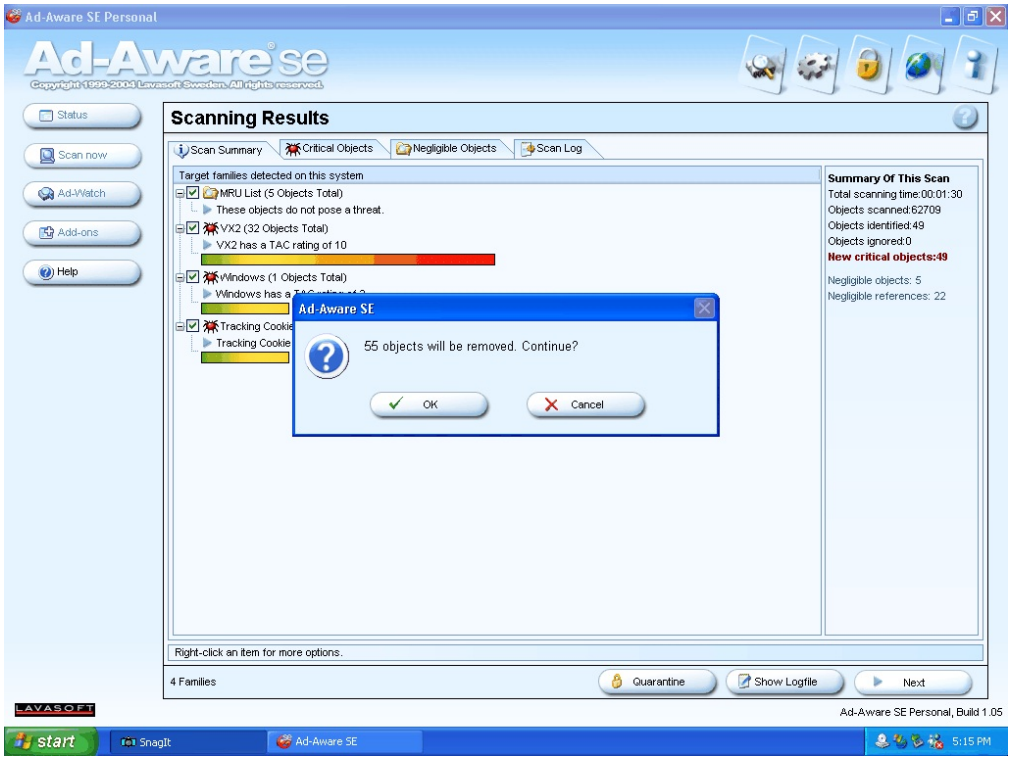
Ad-Aware SE Personal
Ad-Aware se
Copyright 1999-2004 Lavasoft Sweden. All rights reserved.
Status
Scan now
Ad-Watch
Add-ons
Help
Scanning Results
Scan Summary
Critical Objects
Negligible Objects
Scan Log
Target families detected on this system
MRU List (5 Objects Total)
These objects do not pose a threat.
VX2 (32 Objects Total)
VX2 has a TAC rating of 10
Windows (1 Objects Total)
Tracking Cookie
Summary Of This Scan
Total scanning time:00:01:30
Objects scanned:62709
Objects identified:49
Objects ignored:0
New critical objects:49
Negligible objects: 5
Negligible references: 22
Ad-Aware SE
55 objects will be removed. Continue?
OK
Cancel
Right-click an item for more options.
4 Families
Quarantine
Show Logfile
Next
LAVASOFT
Ad-Aware SE Personal, Build 1.05
start
SnagIt
Ad-Aware SE
5:15 PM

Ad-Aware SE Personal
Ad-Aware se
Copyright 1999-2004 Lavasoft Sweden. All rights reserved.
Status
Scan now
Ad-Watch
Add-ons
Help
Scanning Results
Scan Summary
Critical Objects
Negligible Objects
Scan Log
Target families detected on this system
MRU List (5 Objects Total)
These objects do not pose a threat.
VX2 (32 Objects Total)
VX2 has a TAC rating of 10
Windows (1 Objects Total)
Windows has a TAC rating of 3
Deleting Selection
Summary Of This Scan
Total scanning time:00:01:30
Objects scanned:62709
Objects identified:49
Objects ignored:0
New critical objects:49
Negligible objects: 5
Negligible references: 22
Right-click an item for more options.
4 Families
Quarantine
Show Logfile
Next
LAVASOFT
Ad-Aware SE Personal, Build 1.05

Exhibit A-29 (continued):

Exhibit A-30:

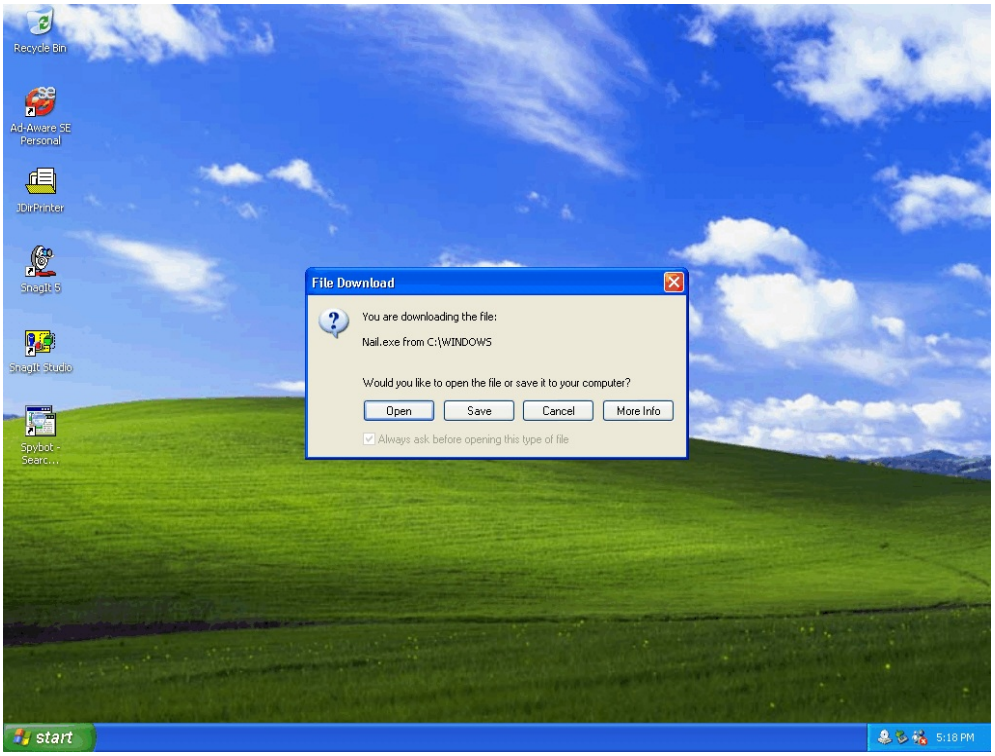

Exhibit A-31:

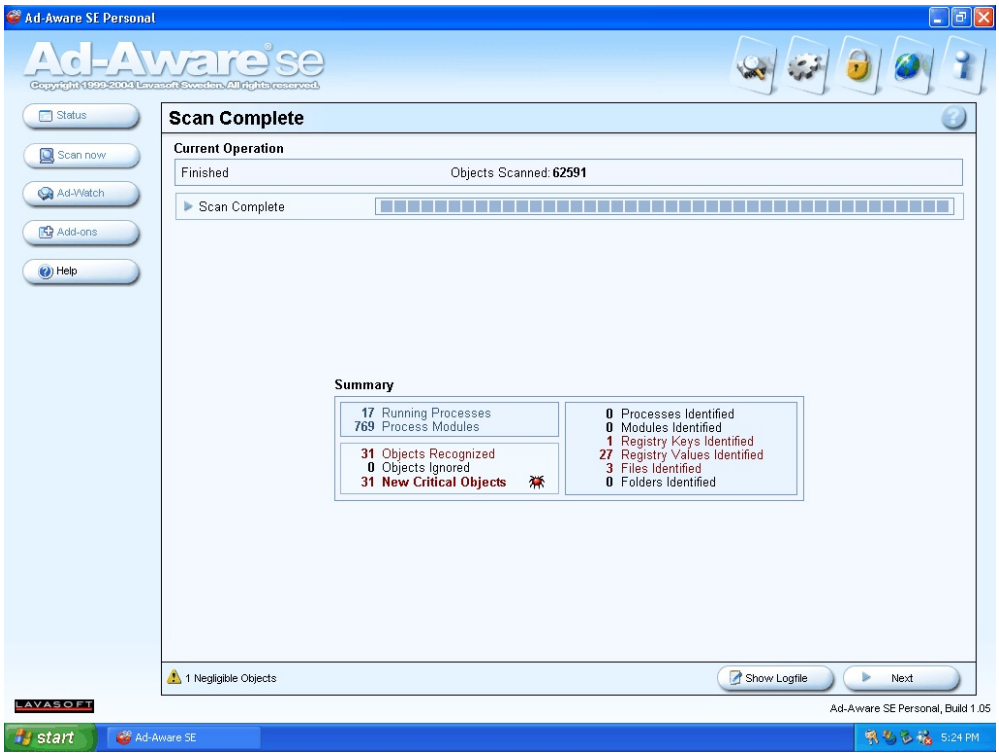
Ad-Aware SE Personal
Ad-Aware se
Copyright 1999-2004 Lavasoft Sweden. All rights reserved.
Status
Scan now
Ad-Watch
Add-ons
Help
Scan Complete
Current Operation
Finished
Objects Scanned: 62591
Scan Complete
Summary
17 Running Processes
769 Process Modules
31 Objects Recognized
0 Objects Ignored
31 New Critical Objects
0 Processes Identified
0 Modules Identified
1 Registry Keys Identified
27 Registry Values Identified
3 Files Identified
0 Folders Identified
1 Negligible Objects
Show Logfile
Next
LAVASOFT
Ad-Aware SE Personal, Build 1.05
start
Ad-Aware SE
5:24 PM

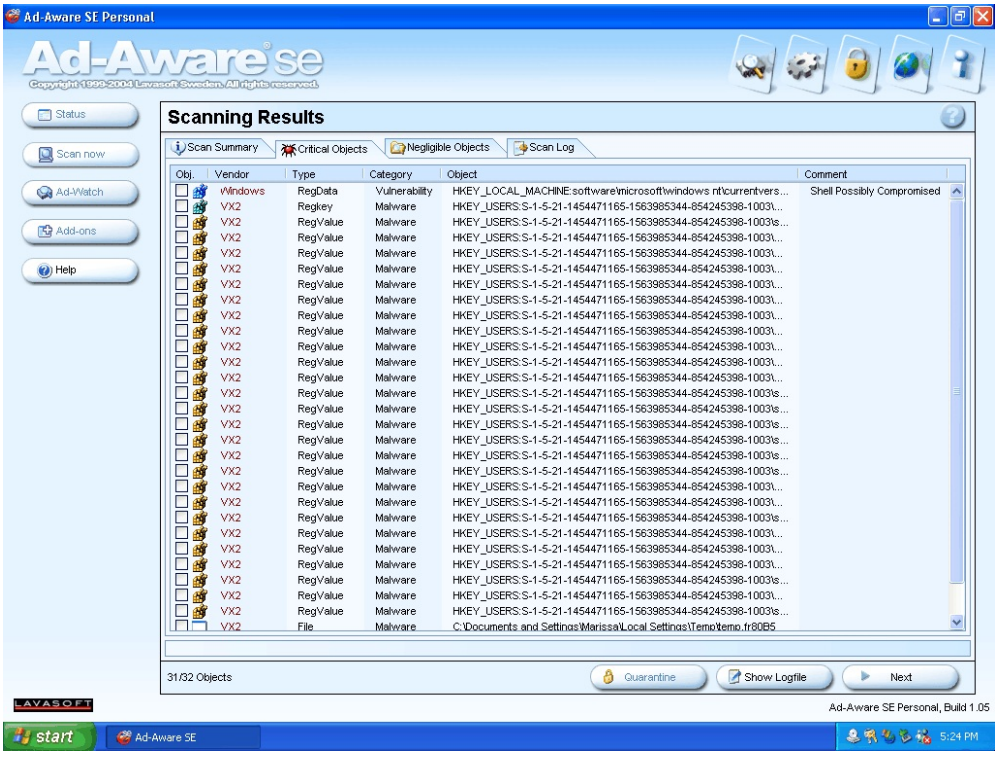
Ad-Aware SE Personal
Ad-Aware se
Copyright 1999-2004 Lavasoft Sweden. All rights reserved.
Status
Scan now
Ad-Watch
Add-ons
Help
Scanning Results
Scan Summary
Critical Objects
Negligible Objects
Scan Log
Obj.
Vendor
Type
Category
Object
Comment
Windows RegData Vulnerability HKEY_LOCAL_MACHINE:software\microsoft\windows nt\currentvers... Shell Possibly Compromised
VX2 Regkey Malware HKEY_USERS:S-1-5-21-1454471165-1563985344-854245398-1003\...
VX2 RegValue Malware HKEY_USERS:S-1-5-21-1454471165-1563985344-854245398-1003\s...
VX2 File Malware C:\Documents and Settings\Marissa\Local Settings\Temp\temp.fr80B5
31/32 Objects
Guarantine
Show Logfile
Next
LAVASOFT
Ad-Aware SE Personal, Build 1.05
start
Ad-Aware SE
5:24 PM

Exhibit A-31 (continued):

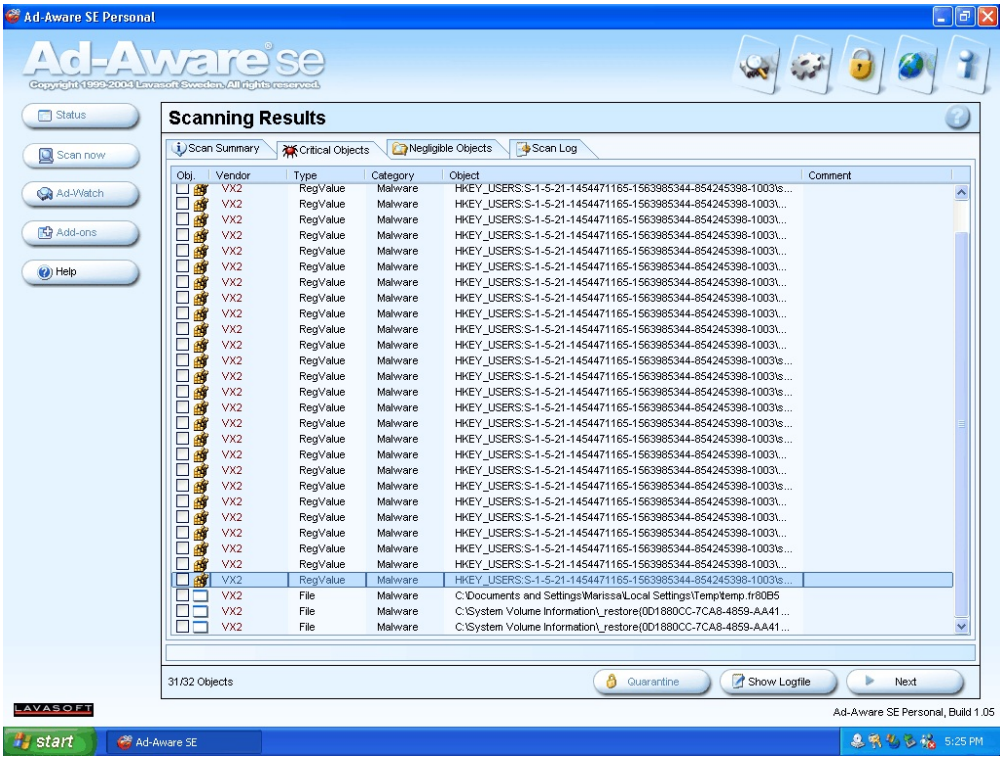

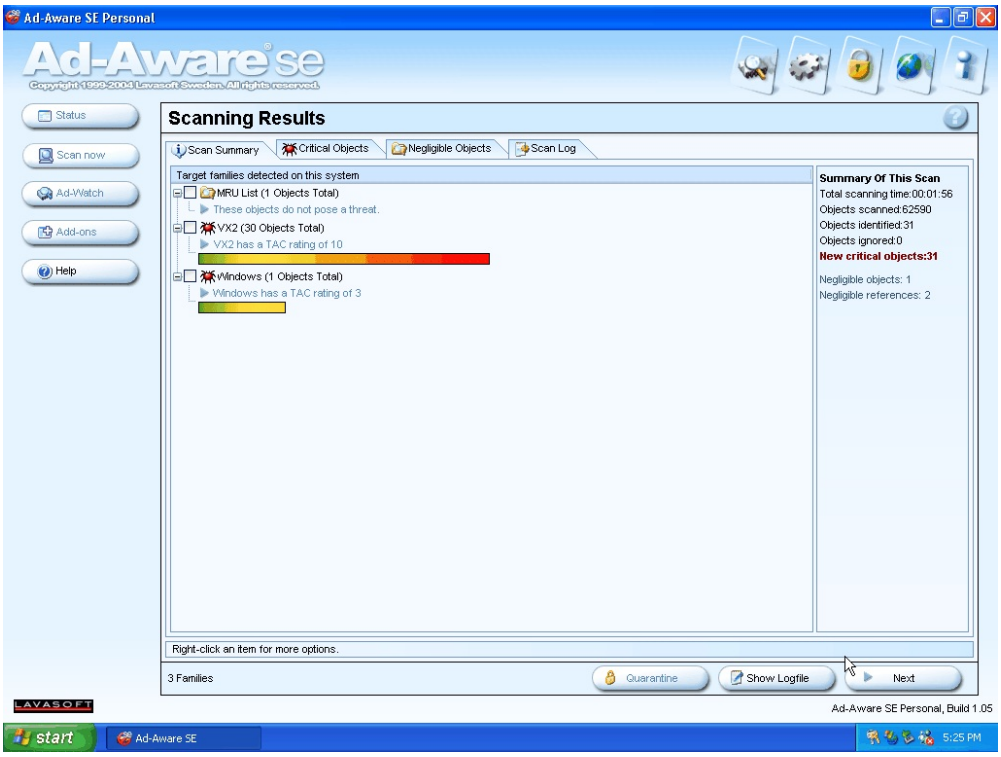

Exhibit A-32:

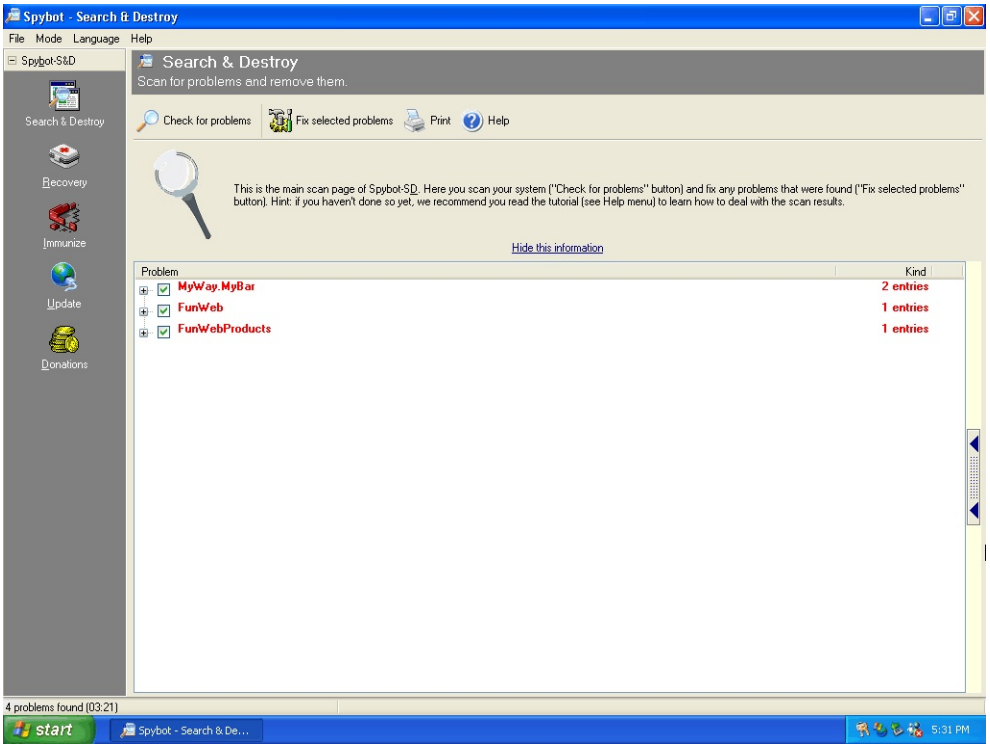

Exhibit A-33:

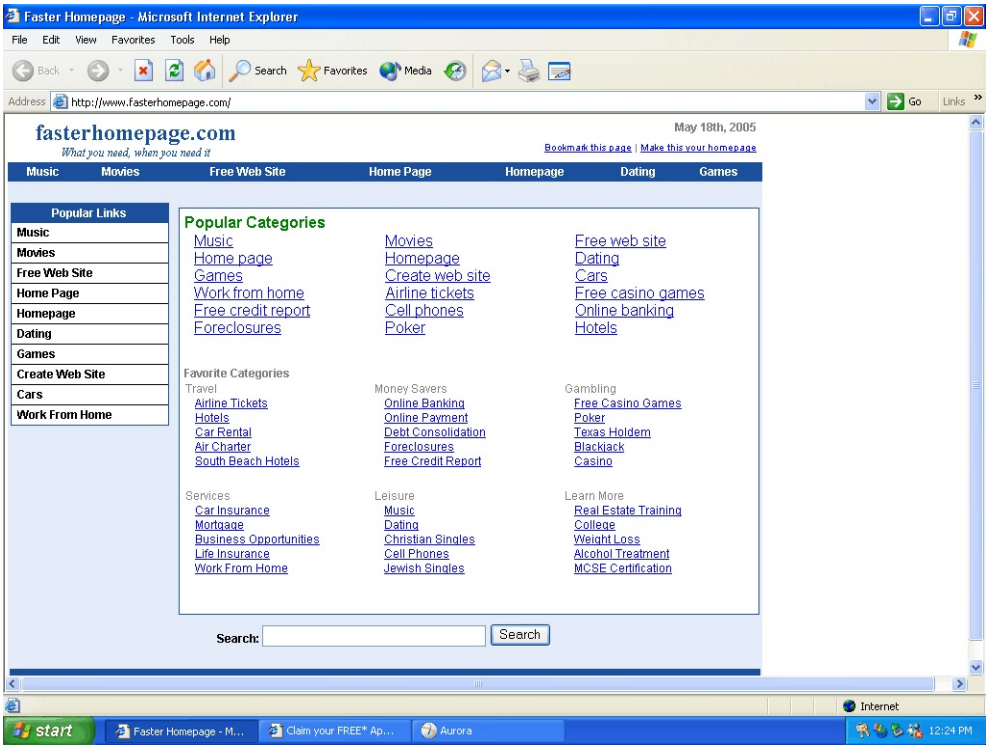

Exhibit A-33 (continued):

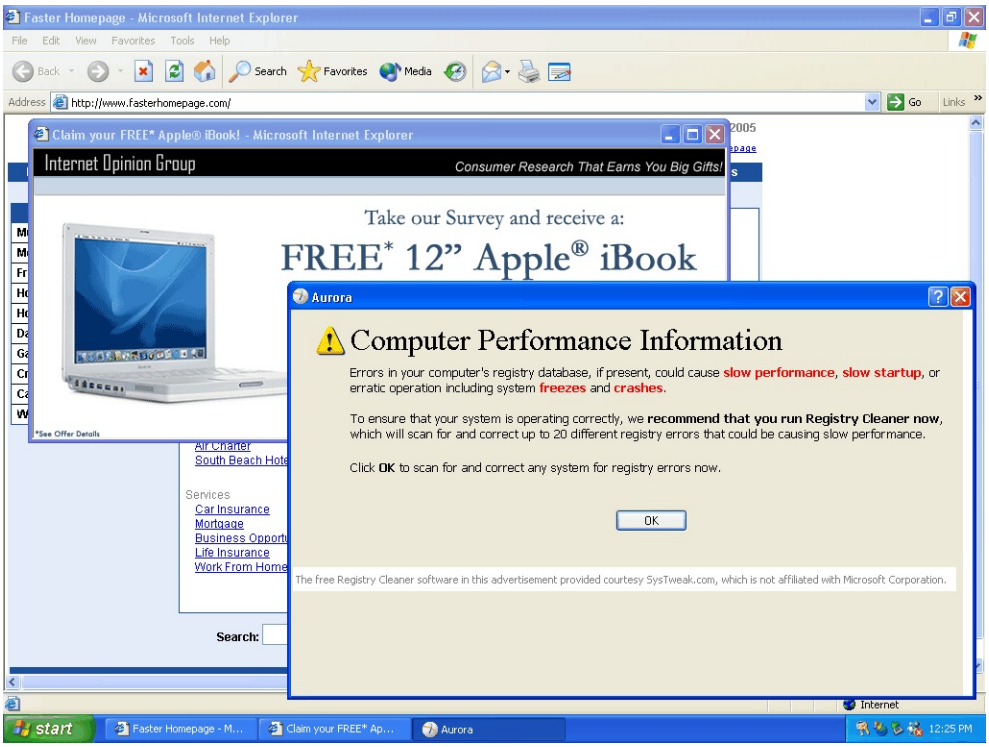

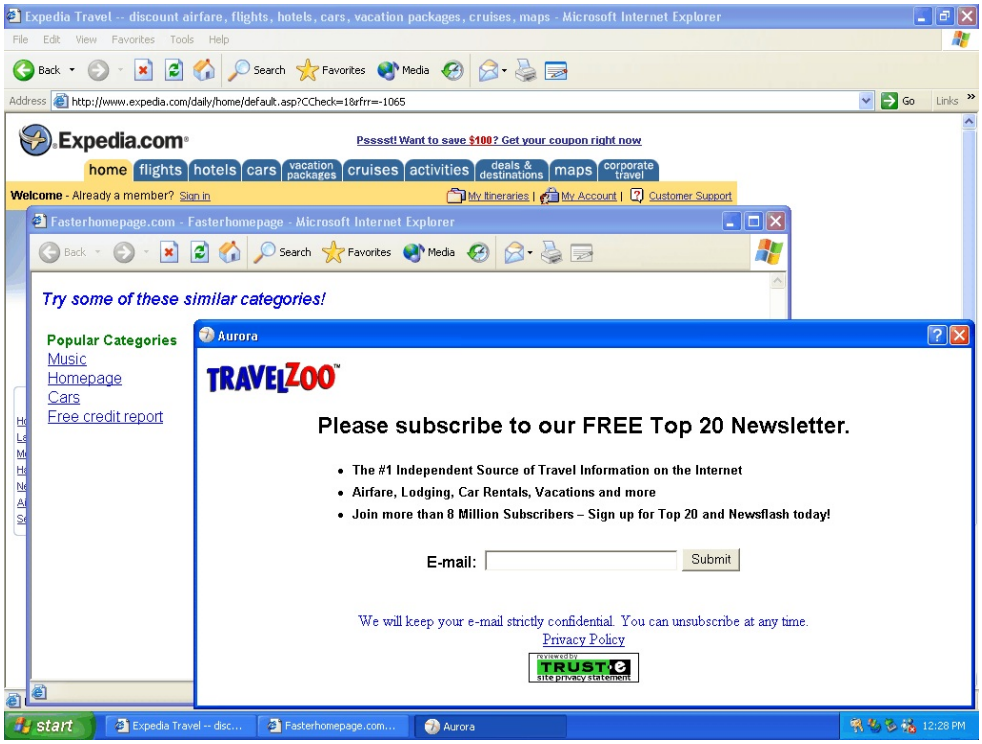

Exhibit A-33 (continued):

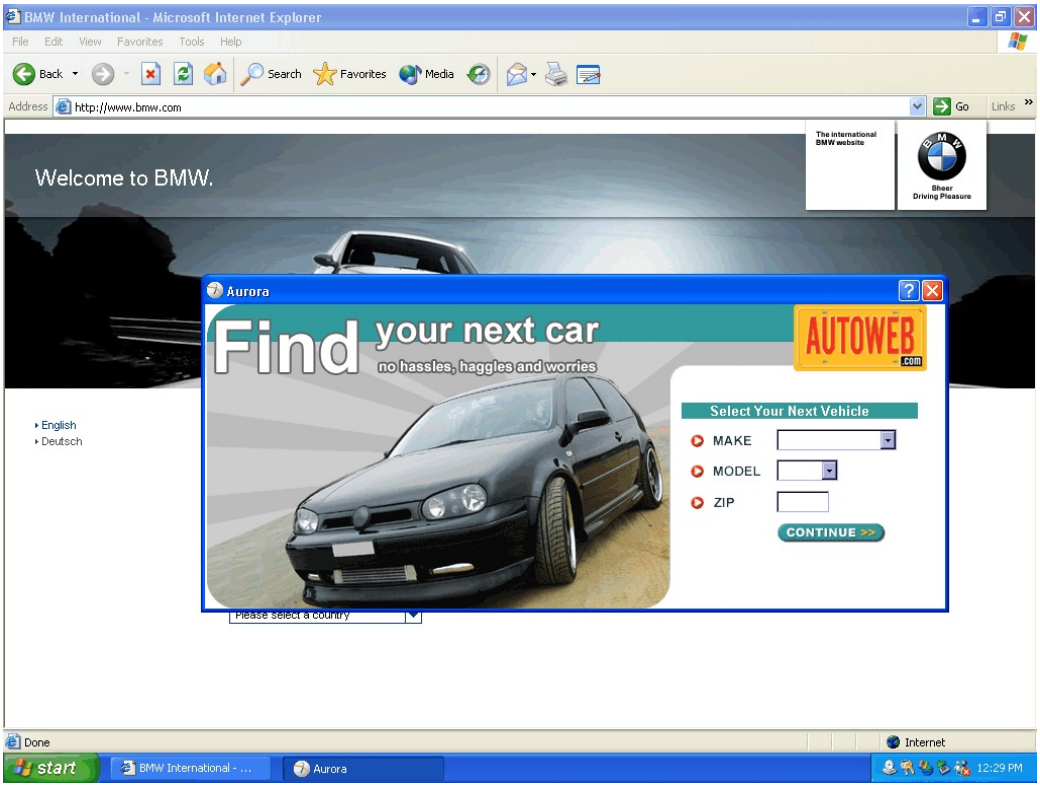

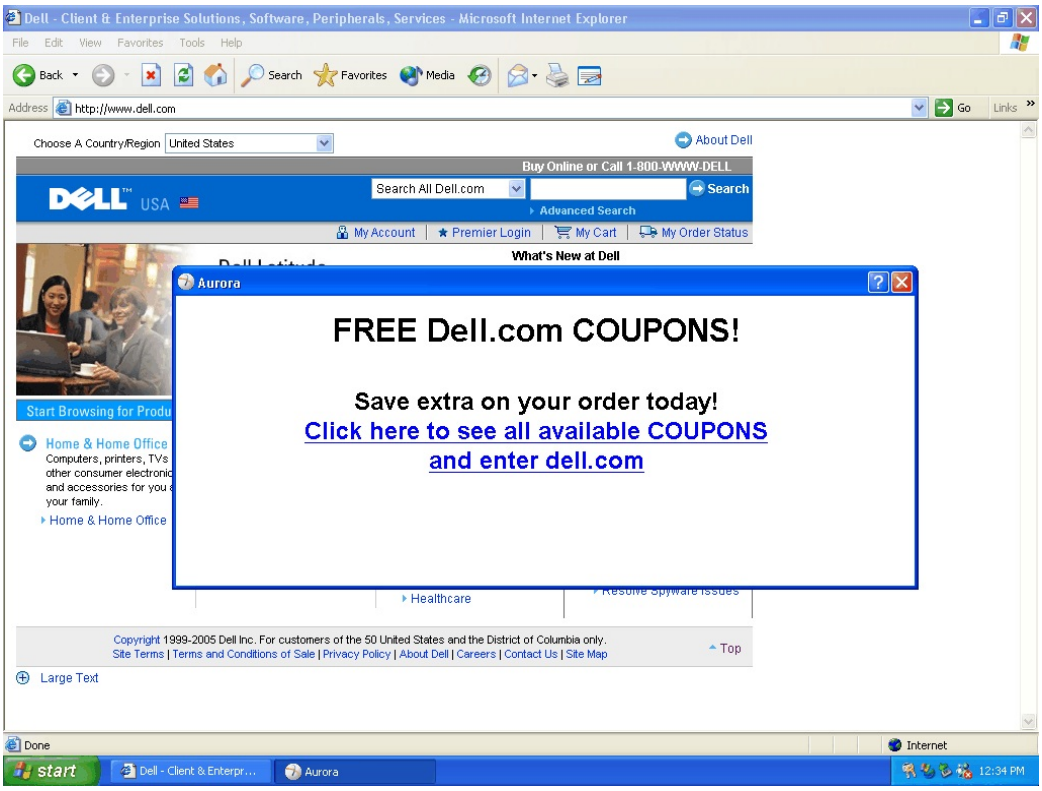

Exhibit A-34:

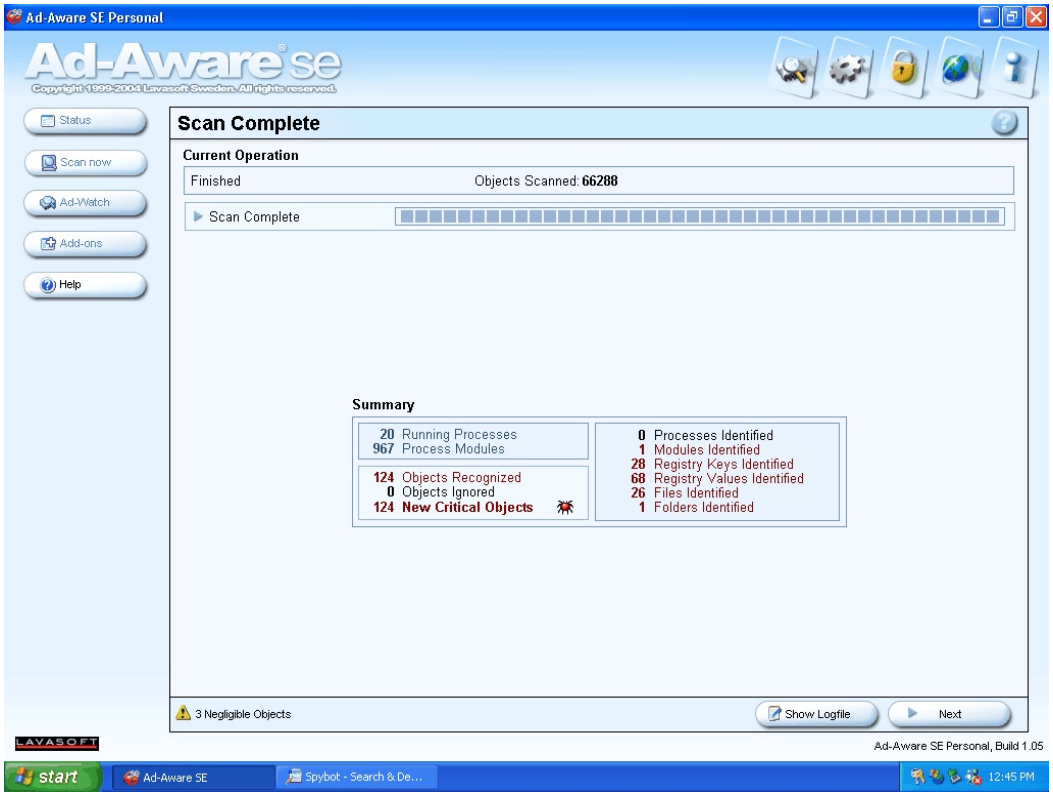
Ad-Aware SE Personal
Ad-Aware se
Copyright 1999-2004 Lavasoft Sweden. All rights reserved.
Status
Scan now
Ad-Watch
Add-ons
Help
Scan Complete
Current Operation
Finished
Objects Scanned: 66288
Scan Complete
Summary
20 Running Processes
967 Process Modules
124 Objects Recognized
0 Objects Ignored
124 New Critical Objects
0 Processes Identified
1 Modules Identified
28 Registry Keys Identified
68 Registry Values Identified
26 Files Identified
1 Folders Identified
3 Negligible Objects
Show Logfile
Next
LAVASOFT
Ad-Aware SE Personal, Build 1.05
start
Ad-Aware SE
Spybot - Search & De...
12:45 PM

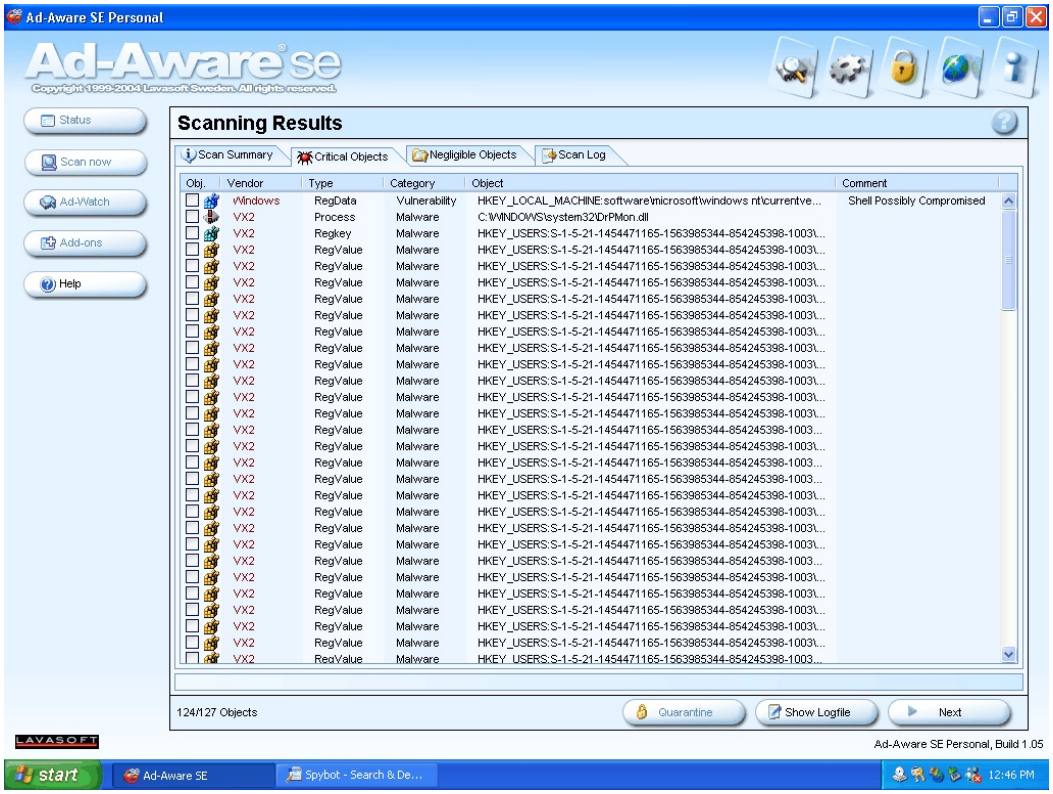
Ad-Aware SE Personal
Ad-Aware se
Copyright 1999-2004 Lavasoft Sweden. All rights reserved.
Status
Scan now
Ad-Watch
Add-ons
Help
Scanning Results
Scan Summary
Critical Objects
Negligible Objects
Scan Log
Obj.
Vendor
Type
Category
Object
Comment
Windows RegData Vulnerability HKEY_LOCAL_MACHINE:software\microsoft\windows nt\currentve... Shell Possibly Compromised
VX2 Process Malware C:\WINDOWS\system32\DrPMon.dll
VX2 Regkey Malware HKEY_USERS:S-1-5-21-1454471165-1563985344-854245398-1003\...
VX2 RegValue Malware HKEY_USERS:S-1-5-21-1454471165-1563985344-854245398-1003\...
124/127 Objects
Quarantine
Show Logfile
Next
LAVASOFT
Ad-Aware SE Personal, Build 1.05
start
Ad-Aware SE
Spybot - Search & De...
12:46 PM

Exhibit A-34 (continued):

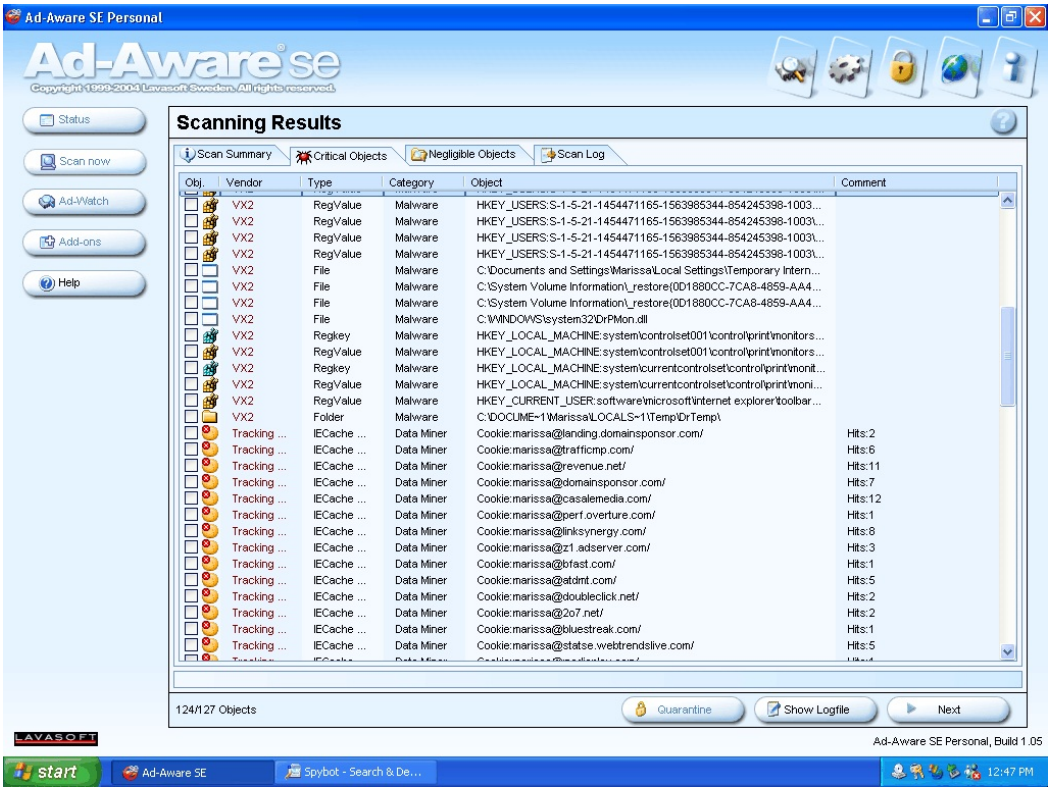
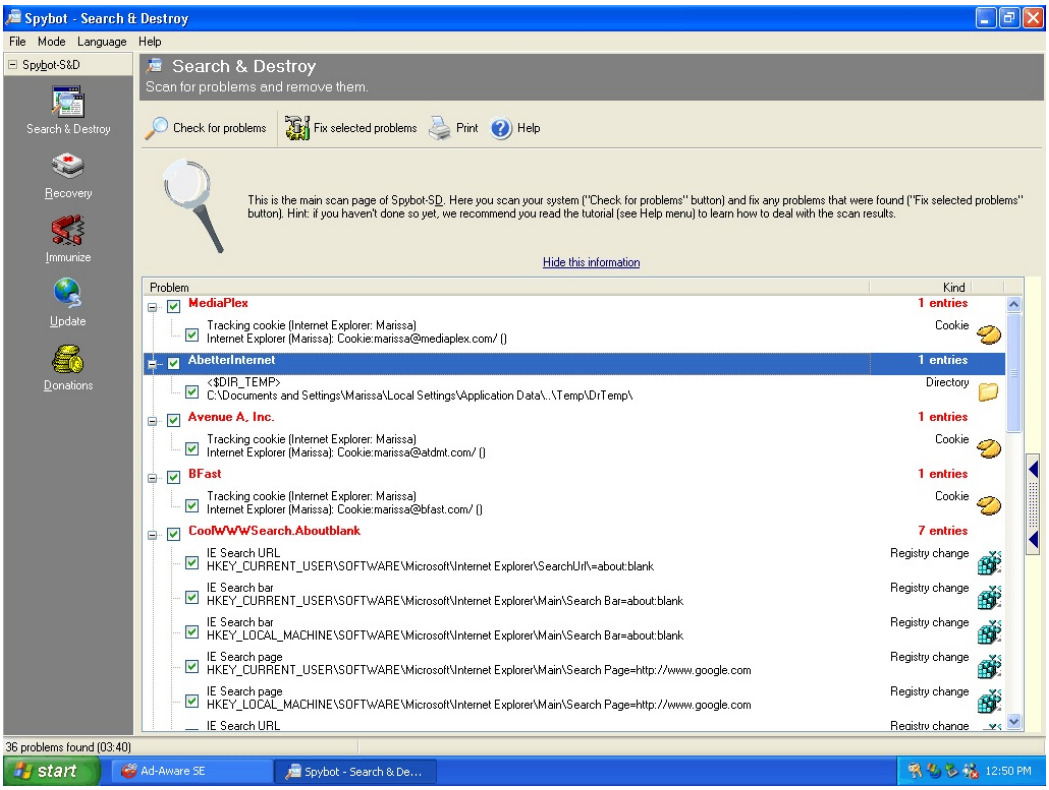
Exhibit A-34 (continued):