

Exhibit G-1:

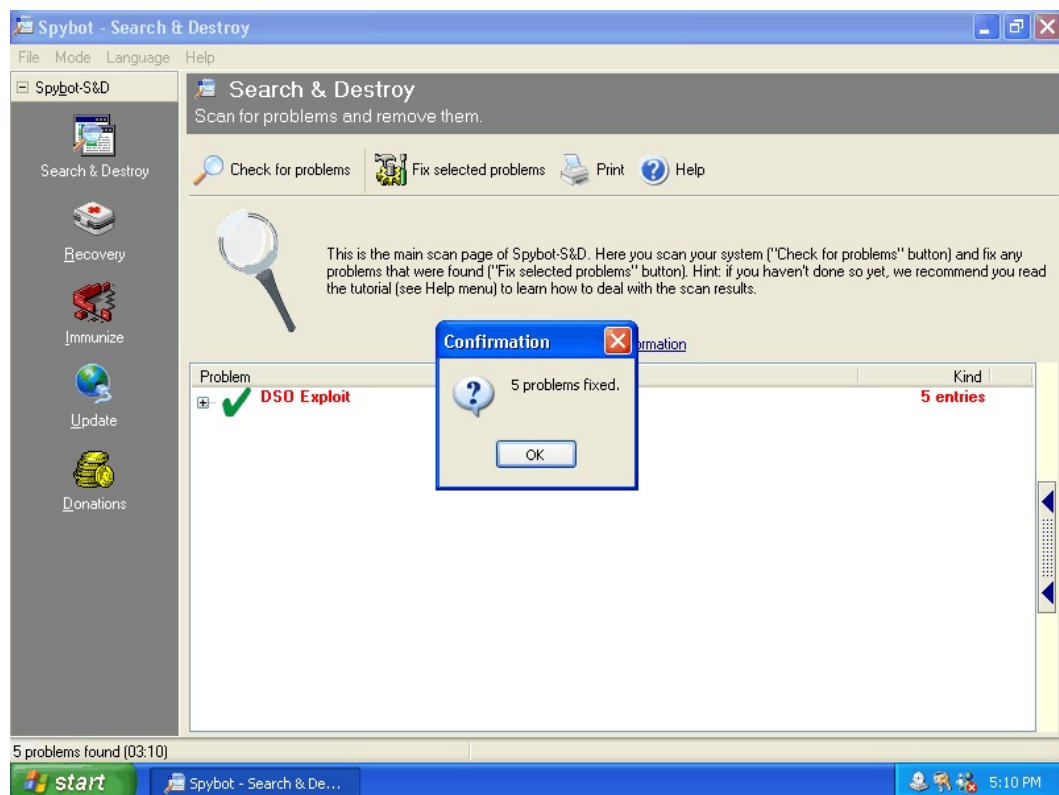

Exhibit G-2:

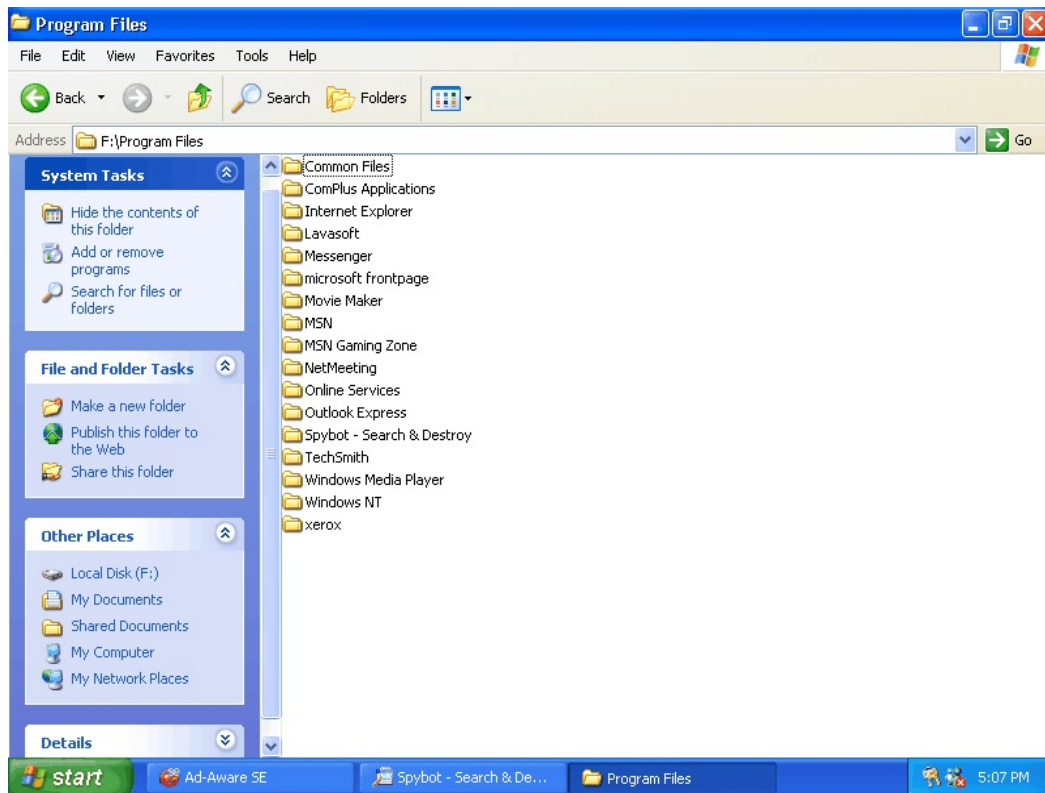

Exhibit G-3:

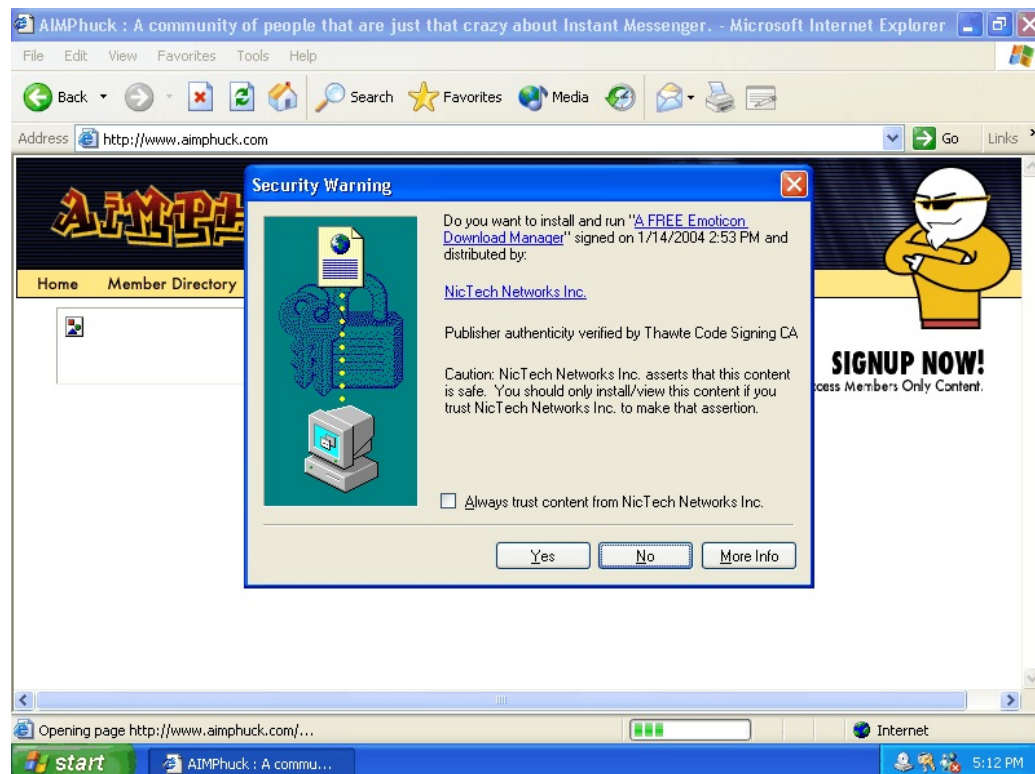

Exhibit G-4:

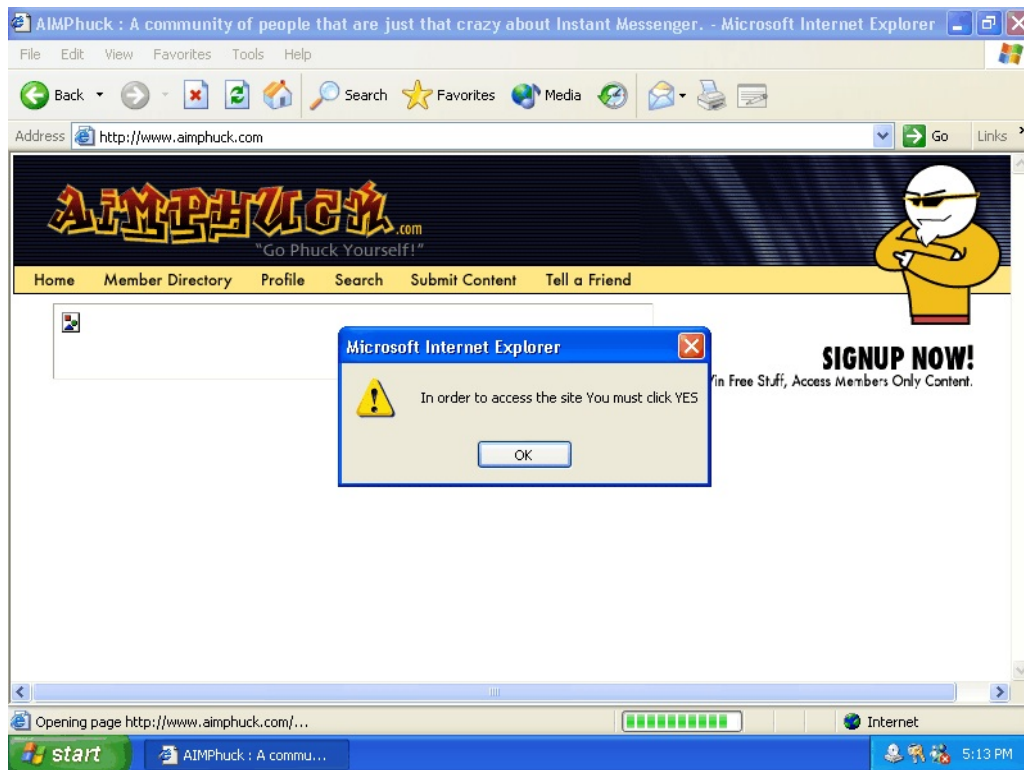
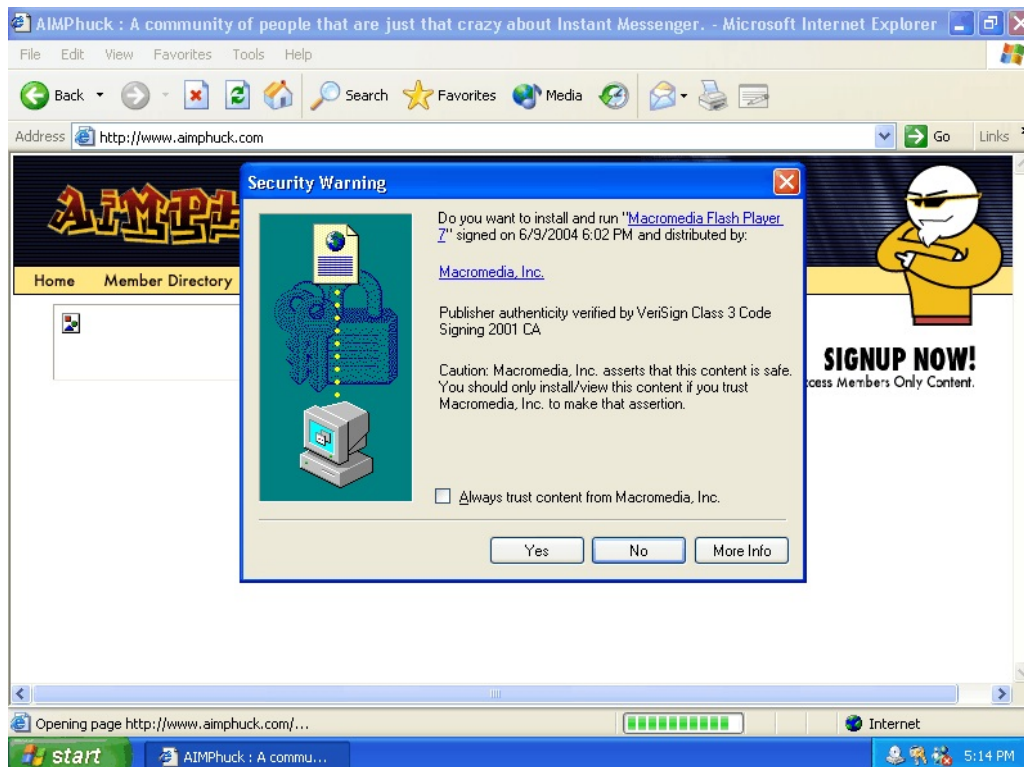

Exhibit G-5:



## Exhibit G-6:



## Exhibit G-7:





Exhibit G-8:

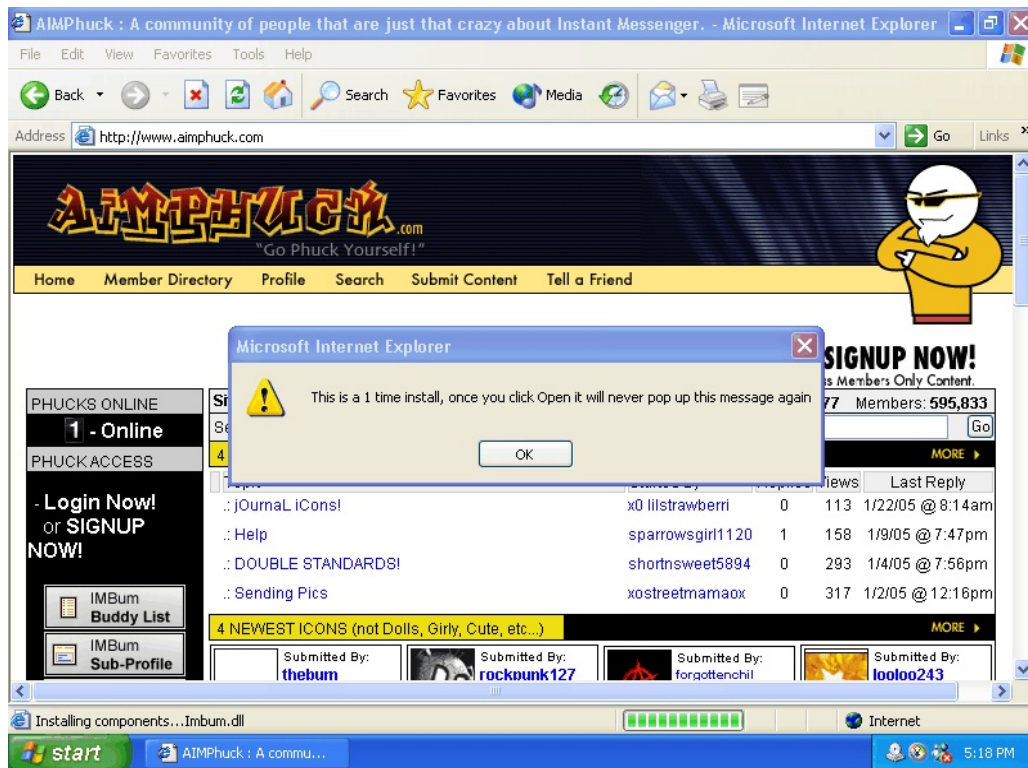

Exhibit G-9:

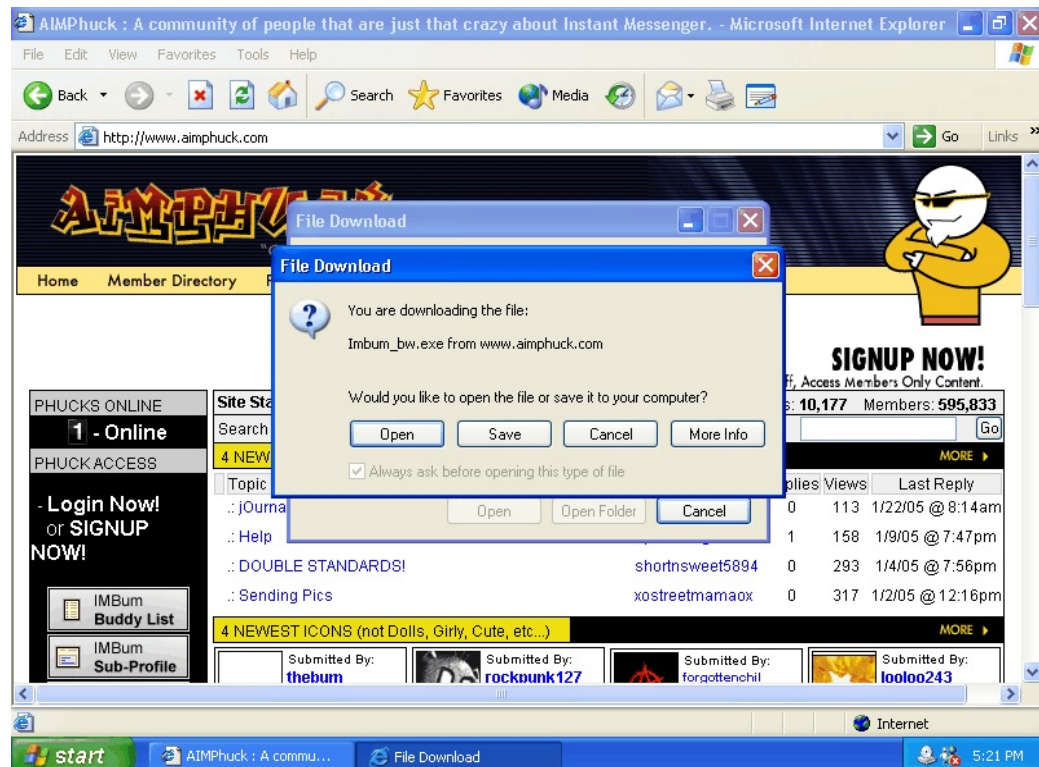

Exhibit G-10:

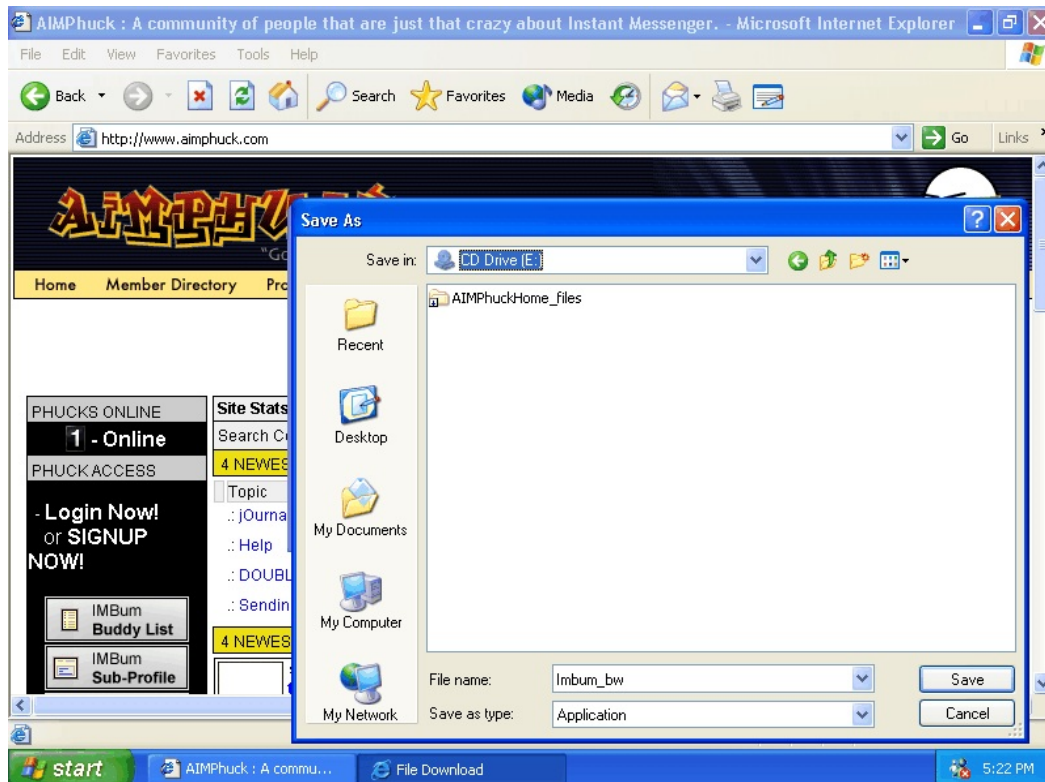

Exhibit G-11:

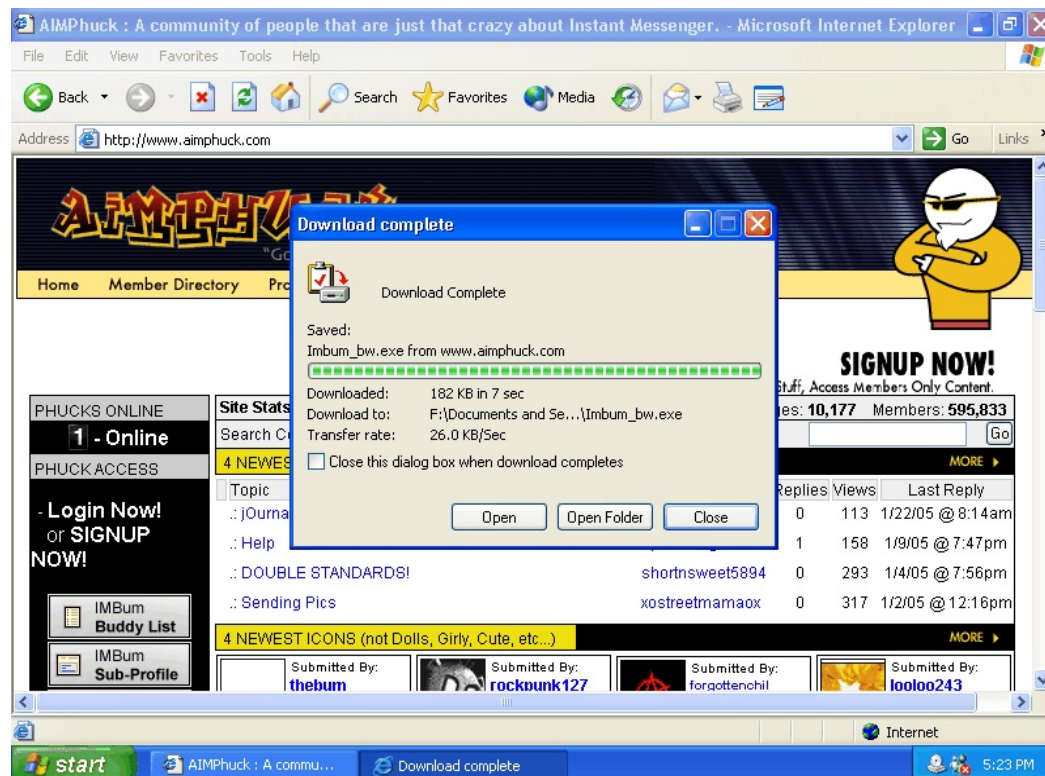

Exhibit G-12:



Exhibit G-13:

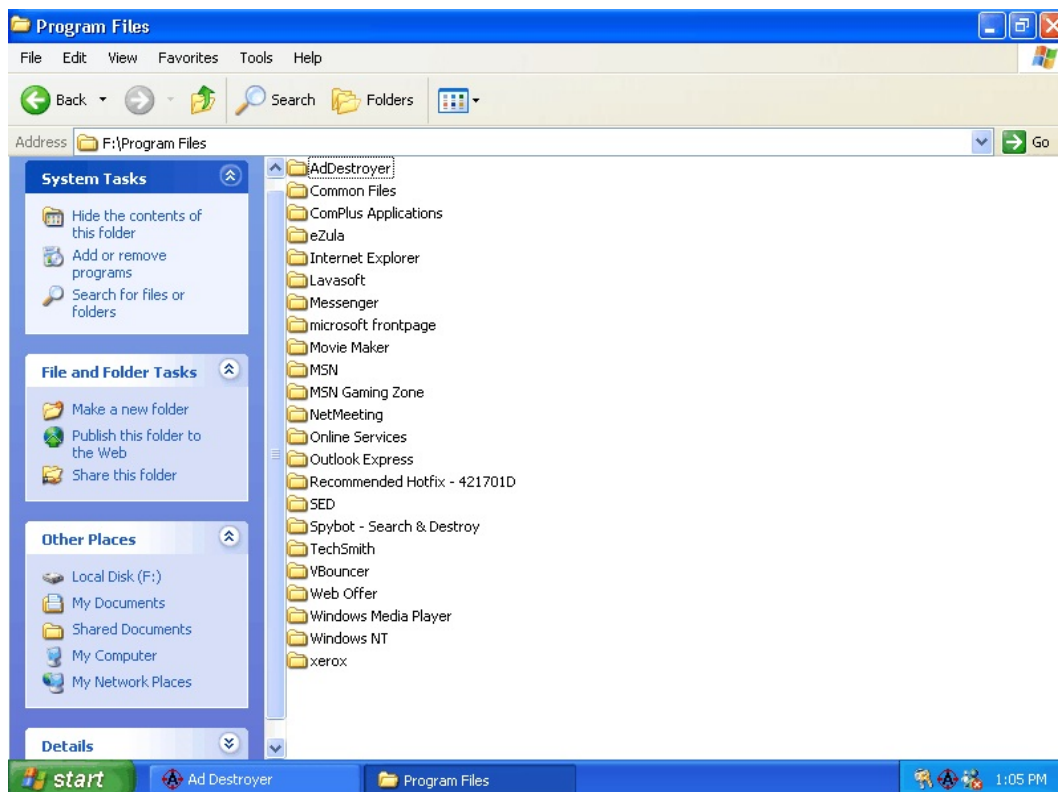



Exhibit G-14:

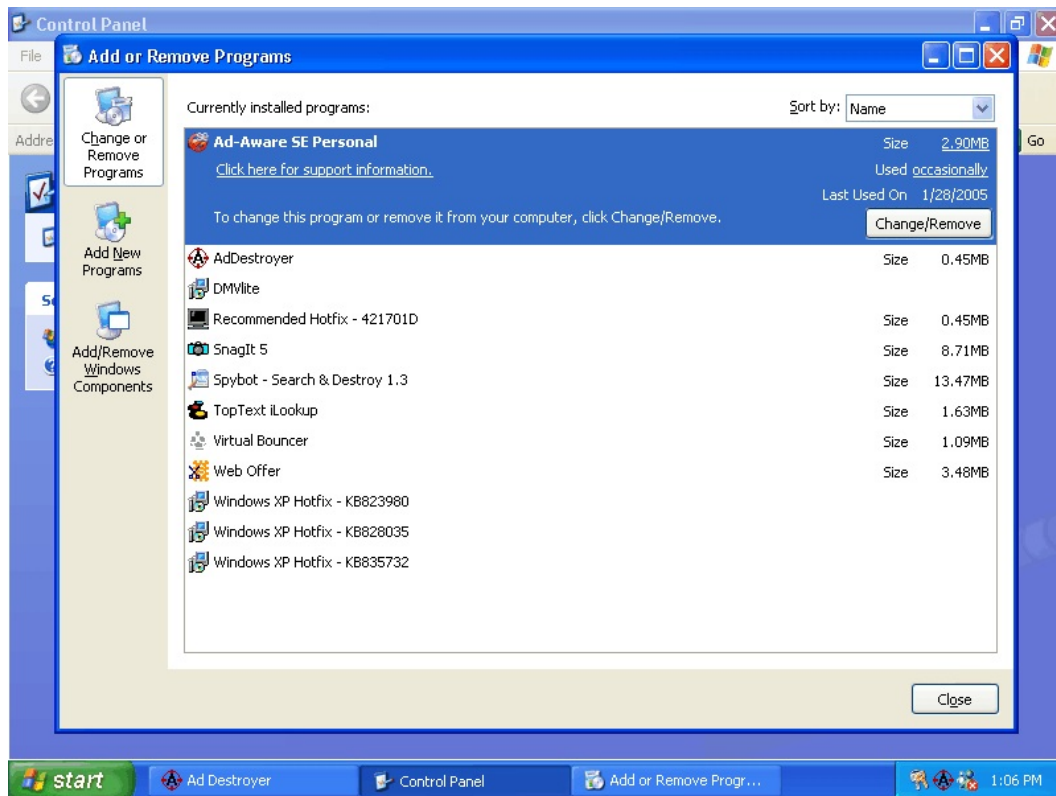

Exhibit G-15:

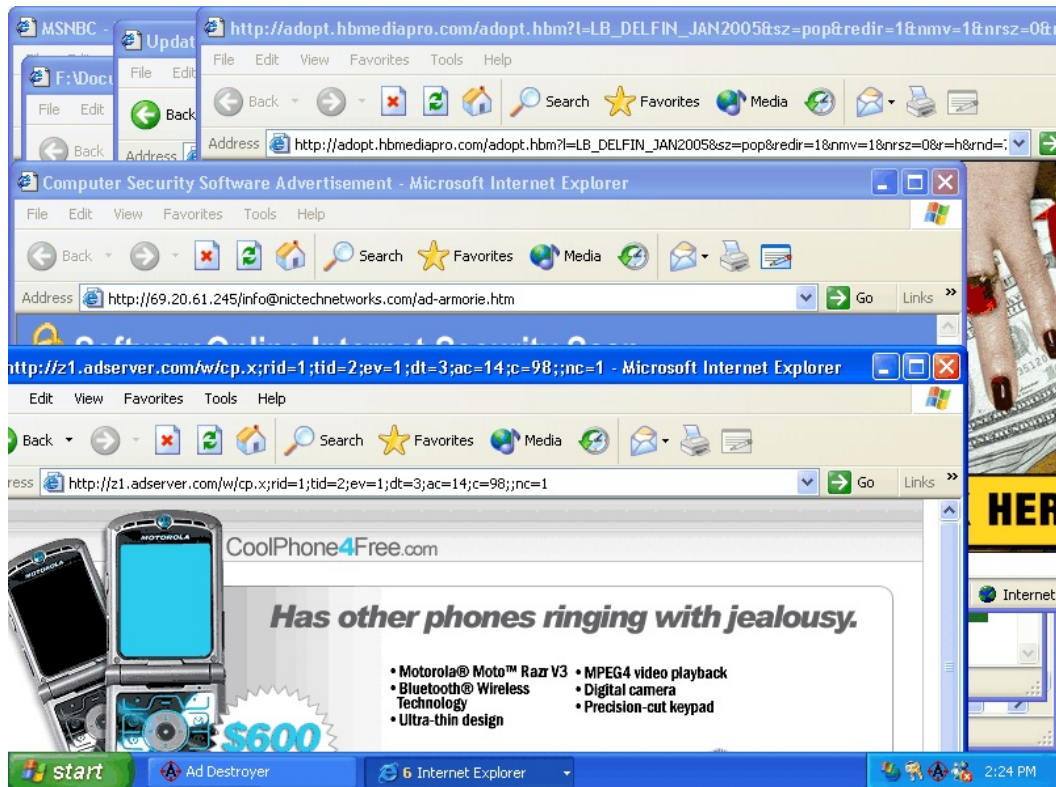



Exhibit G-15 (continued):

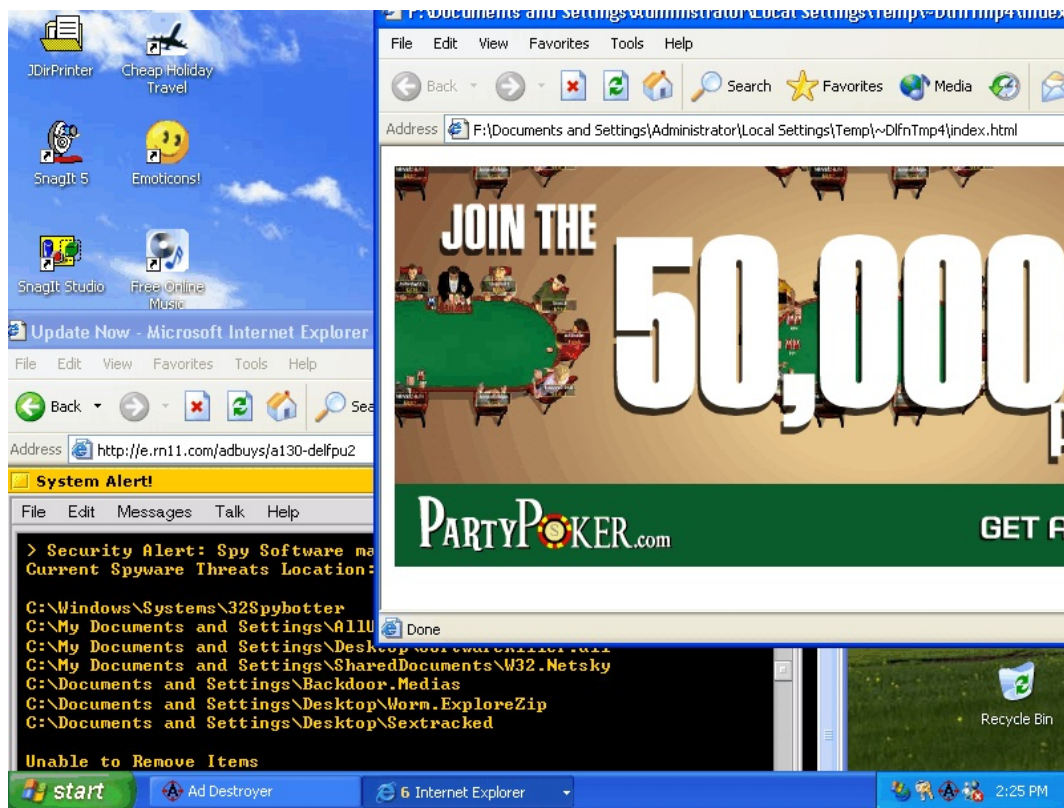
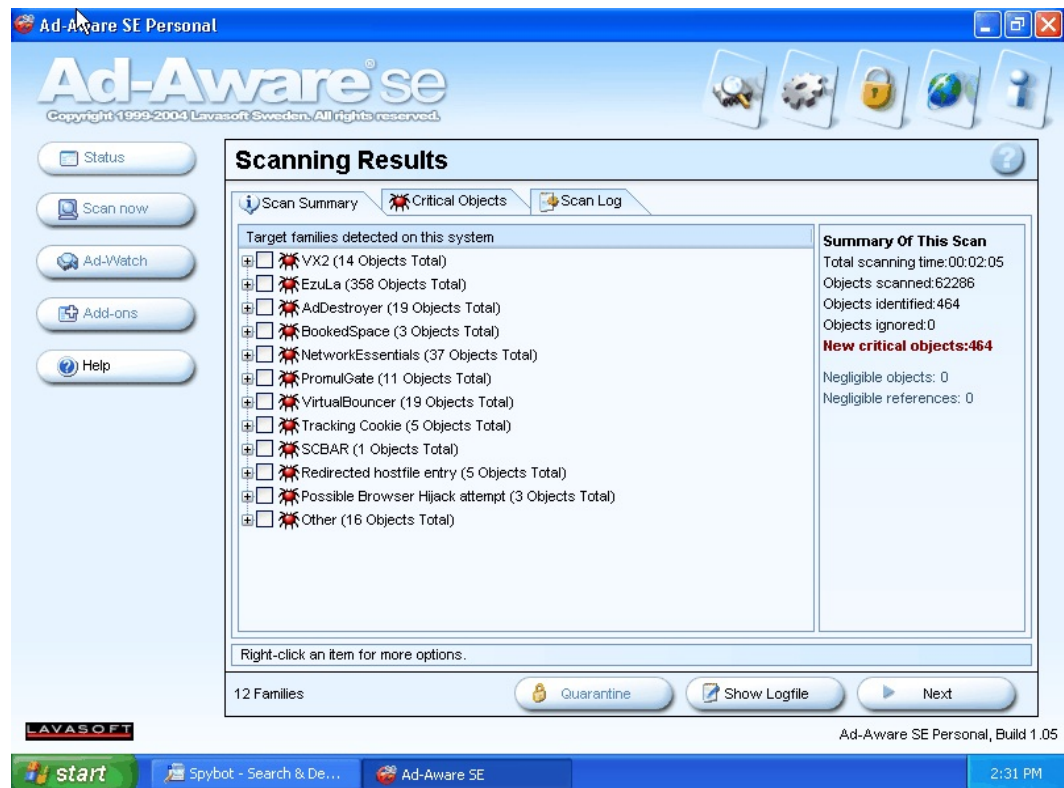

Exhibit G-16:



**Ad-Aware SE Personal**

Copyright 1999-2004 Lavasoft Sweden. All rights reserved.

**Scanning Results**

Scan Summary | Critical Objects | Scan Log

Obj.	Vendor	Type	Category	Object	Comment
<input type="checkbox"/>	VX2	Process	Malware	F:\WINDOWS\system32\kqd...	(CSI MATCH)
<input type="checkbox"/>	VX2	Process	Malware	F:\WINDOWS\system32\ind...	(CSI MATCH)
<input type="checkbox"/>	Ezula	Process	Data Miner	F:\PROGRA~1\ezula\CHCO...	(CSI MATCH)
<input type="checkbox"/>	Ezula	Process	Data Miner	F:\PROGRA~1\Web Offer\...	(CSI MATCH)
<input type="checkbox"/>	VX2	Process	Malware	F:\WINDOWS\system32\ind...	(CSI MATCH)
<input type="checkbox"/>	Ezula	Process	Data Miner	F:\PROGRA~1\ezula\CHCO...	(CSI MATCH)
<input type="checkbox"/>	Ezula	Process	Data Miner	F:\PROGRA~1\Web Offer\...	(CSI MATCH)
<input type="checkbox"/>	Ezula	Process	Data Miner	F:\PROGRA~1\ezula\CHCO...	(CSI MATCH)
<input type="checkbox"/>	Ezula	Process	Data Miner	F:\PROGRA~1\Web Offer\...	(CSI MATCH)
<input type="checkbox"/>	Ezula	Process	Data Miner	F:\PROGRA~1\Web Offer\...	(CSI MATCH)
<input type="checkbox"/>	Ezula	Process	Data Miner	F:\PROGRA~1\ezula\CHCO...	(CSI MATCH)
<input type="checkbox"/>	Ezula	Process	Data Miner	F:\PROGRA~1\WEBOFF~1\...	(CSI MATCH)
<input type="checkbox"/>	Ezula	Process	Data Miner	F:\PROGRA~1\ezula\CHCO...	(CSI MATCH)
<input type="checkbox"/>	Ezula	Process	Data Miner	F:\PROGRA~1\Web Offer\...	(CSI MATCH)
<input type="checkbox"/>	Ezula	Process	Data Miner	F:\PROGRA~1\ezula\CHCO...	(CSI MATCH)
<input type="checkbox"/>	Ezula	Process	Data Miner	F:\PROGRA~1\Web Offer\...	(CSI MATCH)
<input type="checkbox"/>	Ezula	Process	Data Miner	F:\PROGRA~1\ezula\CHCO...	(CSI MATCH)
<input type="checkbox"/>	Ezula	Process	Data Miner	F:\PROGRA~1\Web Offer\...	(CSI MATCH)

Right-click an item for more options, Doubleclick to show details.

491/491 Objects

Quarantine Show Logfile Next

start Spybot - Search & Destroy Ad-Aware SE 2:32 PM

**Ad-Aware SE Personal**

Copyright 1999-2004 Lavasoft Sweden. All rights reserved.

**Scanning Results**

Scan Summary | Critical Objects | Scan Log

Obj.	Vendor	Type	Category	Object	Comment
<input type="checkbox"/>	VirtualBou...	Regkey	Malware	HKEY_USERS:S-1-5-21-12...	
<input type="checkbox"/>	VirtualBou...	Regkey	Malware	HKEY_LOCAL_MACHINE:so...	
<input type="checkbox"/>	VirtualBou...	RegValue	Malware	HKEY_LOCAL_MACHINE:s...	
<input type="checkbox"/>	VirtualBou...	RegValue	Malware	HKEY_LOCAL_MACHINE:so...	
<input type="checkbox"/>	VX2	Regkey	Malware	HKEY_CLASSES_ROOT:cls...	
<input type="checkbox"/>	VX2	RegValue	Malware	HKEY_CLASSES_ROOT:cls...	
<input type="checkbox"/>	EzuLa	RegValue	Data Miner	HKEY_USERS:S-1-5-21-12...	"ezmmod"
<input type="checkbox"/>	EzuLa	RegValue	Data Miner	HKEY_USERS:S-1-5-21-12...	"ezmmod"
<input type="checkbox"/>	VirtualBou...	RegValue	Malware	HKEY_LOCAL_MACHINE:s...	"RURL"
<input type="checkbox"/>	VirtualBou...	RegValue	Malware	HKEY_LOCAL_MACHINE:s...	"DistID"
<input type="checkbox"/>	VirtualBou...	RegValue	Malware	HKEY_LOCAL_MACHINE:s...	"DURL"
<input type="checkbox"/>	VX2	RegValue	Malware	HKEY_LOCAL_MACHINE:so...	Similar Singles
<input type="checkbox"/>	VX2	Regkey	Malware	HKEY_LOCAL_MACHINE:S...	
<input type="checkbox"/>	VX2	RegValue	Malware	HKEY_LOCAL_MACHINE:S...	
<input type="checkbox"/>	VX2	RegValue	Malware	HKEY_LOCAL_MACHINE:S...	
<input type="checkbox"/>	VX2	File	Malware	f:\windows\downloaded p...	
<input type="checkbox"/>	VX2	RegValue	Malware	HKEY_LOCAL_MACHINE:S...	
<input type="checkbox"/>	Tracking ...	IECache ...	Data Miner	Cookie: administrator@statin...	Hits: 6

Right-click an item for more options, Doubleclick to show details.

491/491 Objects

Quarantine | Show Logfile | Next

**LAVASOFT**

Ad-Aware SE Personal, Build 1.05

Exhibit G-16 (continued):

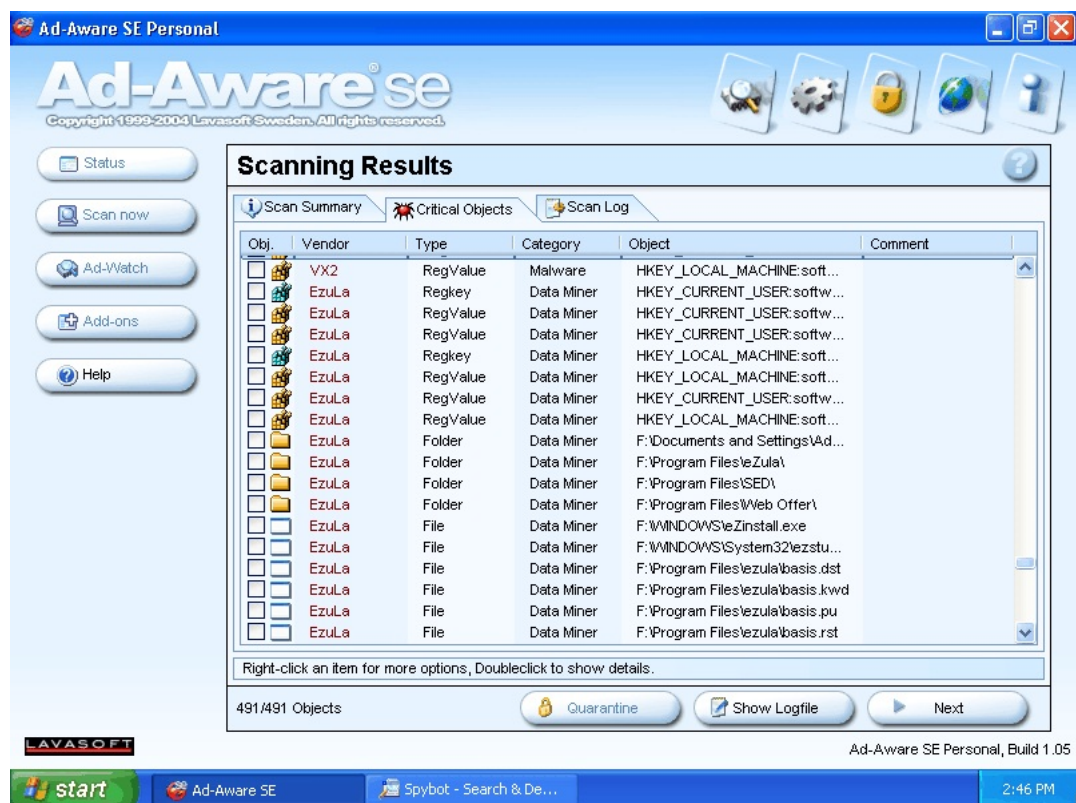
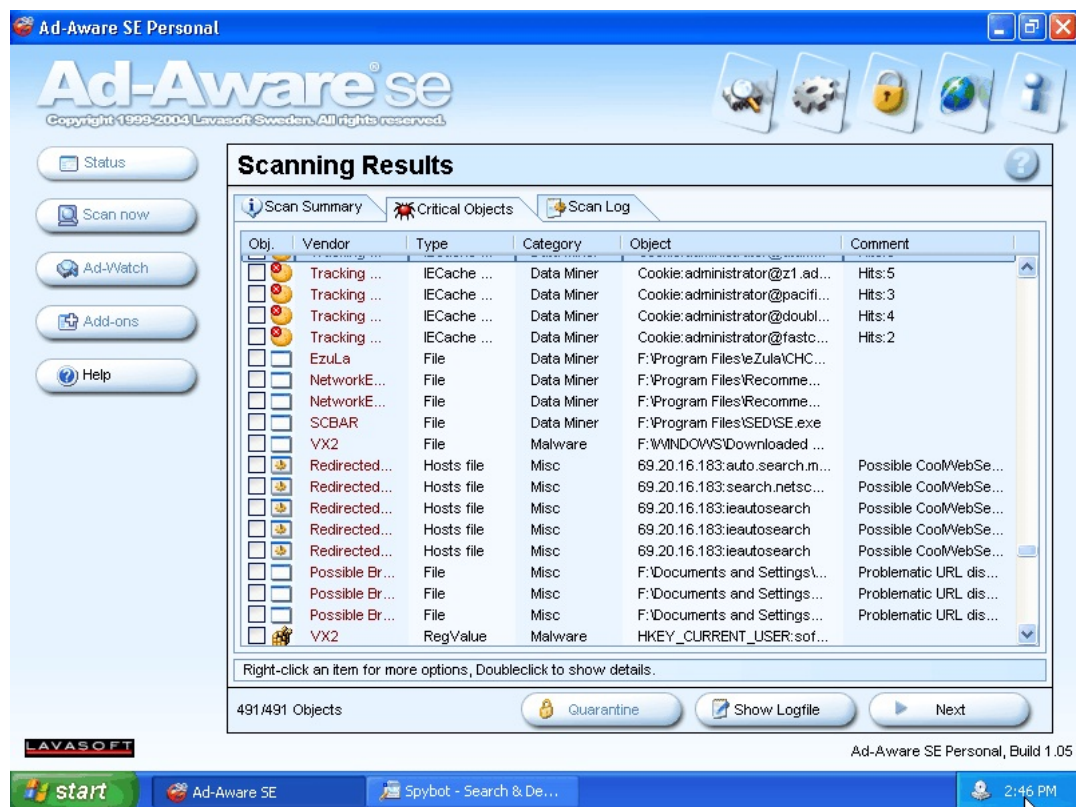



Exhibit G-17:

